The Scarab

Official Organ
of the
Alumni Association
of the
Medical College
of
Virginia

May, 1979
Volume 28, Number 1

The Scarab

Official Organ of the
Alumni Association of the Medical College of Virginia
Published by the Alumni Association of the Medical College
of Virginia in February, May, August, and November

EDITORIAL COMMITTEE

MRS. FRANCES W. KAY, Chairman and Editor-in-Chief
MRS. GAIL W. GRIFFEY
MR. LINWOOD S. LEAVITT
DR. HARRY L. MEARS, JR.
DR. JAMES T. TUCKER

Officers

Dr. Robert O. Hudgens, M'53, *president*
P. O. Box 13170
Richmond, Virginia
Mr. Linwood S. Leavitt, P'41, *president-elect*
644 Lynn Shores Drive
Virginia Beach, Virginia
Dr. Herbert R. Boyd, Jr., D'48, *immediate past president*
1970 South Sycamore Street
Petersburg, Virginia
Dr. Charles M. Zacharias, M'47, *vice president*
4312 Grove Avenue
Richmond, Virginia
Dr. W. C. Henderson, D'37, *vice president*
100 Westham Parkway
Richmond, Virginia
Mr. R. Reginald Rooke, P'21, *vice president*
5100 Monument Avenue
Richmond, Virginia
Miss Mae Belle Lee, N'51, *vice president*
301 North Thompson Street, Apt. 302
Richmond, Virginia
Mrs. Margaret Pate Chappell, PT'48, *vice president*
3816 Hickory Road
Richmond, Virginia
Dr. Thomas W. Nooney, Jr., PhD '70, *vice president*
P. O. Box 262, MCV Station
Richmond, Virginia
Dr. C. Newton Van Horn, M'46, *Secretary*
811 Medical Tower
Norfolk, Virginia
Dr. James T. Tucker, M'27, *treasurer*
1312 Loch Lomond Lane
Richmond, Virginia
Mrs. Frances W. Kay, N'59, *assistant treasurer*
504 Kilmarnock Drive
Richmond, Virginia

TRUSTEES

Term Expires December 31, 1979

DR. DONALD L. BAXTER, M'54
P. O. Box 183
Rose Valley Road
Moylan, Pennsylvania
MRS. GAIL W. GRIFFEY, PT'58
114 Willway Drive, Manakin Farms
Manakin-Sabot, Virgini
DR. EDITH L. HARDIE, PhD'69
Box 608, MCV Station
Richmond, Virginia
MRS. BARBARA L. HENDERICKS, N'57
402 Silver Lane
Martinsburg, West Virginia

MR. LINWOOD S. LEAVITT, P'41
644 Lynn Shores Drive
Virginia Beach, Virginia

MISS EDNA MORGAN, N'54
3520 Hanover Avenue, Apt. 104
Richmond, Virginia

MRS. DONNA C. ODOM, MT'59
8900 Michaux Avenue
Richmond, Virginia
DR. JOSEPH R. SUGGS, D'47
317 Ridgecrest Road
Asheboro, Nortb Carolina
DR. MARVIN F. WEST, D'58
140 Johns Tyler Highway
Williamsburg, Virginia

DR. EDWARD JAMES WILEY, JR., M'56
8803 Bellefonte Road
Richmond, Virginia

Term Expires December 31, 1980

MRS. ANN DOSS BROADDUS, N'59
702 Wormley Creek Drive
Yorktown, Virginia
DR. LEIGH C. BUDWELL, D'50
4908 Monument Avenue
Richmond, Virginia
MRS. JANE KEITER GARBER, N'52
1128 Chiswick Drive
Richmond, Virginia
MR. ROBERT O. GLENN, JR., P'64
11921 Framar Drive
Midlothian, Virginia

DR. ROBERT O. HUDGENS, M'53
P. O. Box 13170
Richmond, Virginia
MR. CHARLES F. KINGERY, P'49
400 Hunterdale Road
Franklin, Virginia
DR. HARRY L. MEARS, JR., D'54
5509 Riverside Drive
Richmond, Virginia
MR. KIRBY H. SMITH, JR., HA'63
Petersburg General Hospital,
801 South Adams Street
Petersburg, Virginia

DR. JOHN WILLIAM WATSON, M'53, 104 New College Street, Oxford, North Carolina

Term Expires December 31, 1981

MR. R. DAVID ANDERSON, P'47
1117 Club Road
Waynesboro, Virginia
DR. ROLAND S. BIRCKHEAD, M'52
Box 307
Gauley Bridge, West Virginia
DR. FREDERICK T. GIVEN, JR., M'53
960 Jamestown Cresent
Norfolk, Virginia
DR. A. E. HODGES, JR., D'56
203 Doverland Road
Richmond, Virginia

DR. HARRY I. JOHNSON, JR., M'53
1315 Second Street, S. W
Roanoke, Virginia
MRS. EMILY M. JOHNSTON, N'56
1211 Giltspur Road
Richmond, Virginia
DR. GEORGE J. OLIVER, JR., M'47
1308 Mount Vernon Drive
Williamsburg, Virginia
DR. ALTON R. SHARPE, JR., M'54
201 Wood Road
Richmond, Virginia

Chapter Officers

Delaware Valley Chapter
President—DR. PHILIP LONDON, M'49
824 Cedar Glen Road, Elkins Park, Pennsylvania
Vice President—MRS. RUTH C. PARKER, N'45
Secretary-Treasurer—DR. DONALD L. BAXTER, M'54

Kanawha Valley Chapter
President—DR. A. THOMAS McCOY II, M'53
400 West Fort Hill Drive, Charleston, West Virginia
President-Elect—DR. C. CARL TULLY, M'47
Secretary-Treasurer—DR. ECHOLS A. HANSBARGER, JR., M'56

New York Chapter
President—DR. EDGAR C. WEISS, M'69
5 Darby Road, Great Neck, New York

North Carolina Dental Chapter
President—DR. W. HARRELL JOHNSON, D'48
Box 330, Southern Pines, North Carolina

North Carolina Medical Chapter
President—DR. W. DONALD MOORE, M'44
Box 337, Coats, North Carolina
President-Elect—DR. LOUIS R. WILKERSON, M'52

Northern Virginia, Washington and Southern Maryland Chapter
President—DR. RAYMOND R. NILES, JR., D'70
10852 Burr Oak Way, Burke, Virginia
Secretary-Treasurer—DR. RAYMOND C. OBERTONE, JR., D'71

Peninsula Chapter
President—DR. OSCAR W. WARD, JR., M'42
15 South Mallory, Phoebus, Virginia
President-Elect—DR. WILLIAM H. TRAYNHAM, JR., D'38

Puerto Rico Chapter
President—DR., HILDA GARCIA DE LA NOCEDA, M'49
108 Betances Street, Hato Rey, Puerto Rico
Secretary-Treasurer—DR. DELORES MENDEZ-CASHION, M'37

Richmond Chapter
President—DR. DAVID L. VIA, D'59
1110 Azalea Avenue, Richmond, Virginia
Vice President—MR. CHARLES A. BAKER, P'72
Secretary—DR. PAUL R. MCNEER, M'62
Treasurer—MISS MARGUERITE G. NICHOLSON, N'34

Roanoke Valley Chapter
President—MRS. PATRICIA SHARPE EBY, N'69
3504 Old Towne Road, S.W., Roanoke, Virginia
President-Elect—DR. J. RICHARD SVITZER, D'73
Secretary-Treasurer—MRS. ELIZABETH LAWRENCE SIBLEY, N'49

South Carolina Dental Chapter
President—DR. CHARLES B. BARNETT, D'56
1525 Cleveland Street, Greenville, South Carolina
Secretary-Treasurer—DR. W. MIKE RIDDLE, D'68

Tidewater Chapter
President—DR. CHARLES P. FLETCHER, D'56
1200 Kent Lane, Virginia Beach, Virginia
Vice President—MRS. ANNE K. TAYLOR, N'64

Valley Chapter
President—MR. WILLIAM D. WISMAN, P'59
12 Morain Street, Front Royal, Virginia
President-Elect—MR. GEORGE B. CALEY, III, HA'68
Secretary-Treasurer—MRS. JUDY WELLER HYLTON, N'58

West Virginia Chapter
President—DR. LARRY C. SMITH, M'56
636 Ridgewood Road, Huntington, West Virginia

Those We Honor
The Classes of 1929

School of Medicine

Dr. William Augustus Anthony, Gastonia, North Carolina
Dr. Stuart Onyx Bennett, Norfolk, Virginia
Dr. Chapman Hunter Binford, Arlington, Virginia
Dr. Warren Gleaves Bishop, Medford Oregon
Dr. Rex Blankinship, Richmond, Virginia
Dr. Margaret Buckner, McColl, South Carolina
Dr. Arthur Cecil Chandler, Charleston, West Virginia
Dr. Samuel Leonard Cooke, Durham, North Carolina
Dr. William Lawrence Cooke, Charleston, West Virginia
Dr. Algernon Couch Davis, Roanoke, Virginia
Dr. Alonzo Ray Dawson, Richmond, Virginia
Dr. Addison McGuire Duval, Newport News, Virginia
Dr. William Joseph Ellis, Covington, Virginia
Dr. Charles Coakley Graves, Jr., Norfolk, Virginia
Dr. William Franklin Hatcher, Roanoke, Virginia
Dr. Oscar Lee Hite, Richmond, Virginia
Dr. Leonard Iverson Hoke, Nitro, West Virginia
Dr. Joseph Horwitz (Address Unknown)
Dr. Thomas Nathaniel Hunnicutt, Jr., Newport News, Virginia
Dr. Frank Everett LaPrade, Victoria, Virginia
Dr. Morris Marks, Pawtucket, Rhode Island
Dr. Shepherd Falkener Parker, Shelby, North Carolina
Dr. Bernard Lee Parrish, Deltaville, Virginia
Dr. James Percy Pregnall, Jr., Allenhurst, New Jersey
Dr. Charles Russell Robins, Jr., Kilmarnock, Virginia
Dr. John Hudson Robinson, South Charleston, West Virginia
Dr. Charles Pennington Ryland, Jr., Washington, D. C.
Dr. William Asa Seawell, Suffolk, Virginia
Dr. Hubert Adams Shaffer, Morgantown, West Virginia
Dr. William Prather Stull, Roanoke, Virginia
Dr. Robert Lee Waddell, Sparta, North Carolina

School of Dentistry

Dr. Isham Trotter Hardy, Hampton, Virginia
Dr. Raymond Andrew Lowry, Cantil, California
Dr. Oscar Stewart Martin, Lynchburg, Virginia
Dr. Eugene Brown Morgan, Kannapolis, North Carolina
Dr. Hubert Vencill Moss, Weirton, West Virginia
Dr. Daniel Henry Patrick, Waynesboro, Virginia
Dr. Frank Rhinehart, Jr., Highland Springs, Virginia
Dr. Robert Luther Saffelle, Emporia, Virginia
Dr. Marcus Raynor Smith, Raeford, North Carolina
Dr. Marion Bagley Walker, Norfolk, Virginia

School of Pharmacy

Mr. Frank Spencer Anderson, Jr., Emporia, Virginia
Mr. James Clarence Bray, Portsmouth, Virginia
Mr. Edward Lawson Carter, Richmond, Virginia
Mr. Leonard Wood Daniels, Lawrenceville, Virginia
Mr. Abraham Jolyson Hermelin, Norfolk, Virginia
Mr. Samuel Taylor McAtee, Charlottesville, Virginia
Mr. Roger Wade Perry, Sr., Staunton, Virginia
Mr. James Harvey Sullender, Jekyll Island, Georgia
Mr. Edwin Taylor von Pippin II, Berryville, Virginia

School of Nursing

Mrs. Zella Pittman Bowler, Wilson, North Carolina
Mrs. Bernice Harrell Chase, Richmond, Virginia
Mrs. Verna Thurston Darlington, Richmond, Virginia
Mrs. Ina Mae Sutphin Hendren (Address Unknown)
Mrs. Mabel Wingold Hite, Hopewell, Virginia
Mrs. Rachel Haile Hughes, Millers Tavern, Virginia
Mrs. Anne Franks Mahoney, Richmond, Virginia
Miss Elva Newman, Mullens, West Virginia
Mrs. Minnie Pritchett Oldham, Richmond, Virginia
Mrs. Frances Ladd Pickard, Silver Springs, Maryland
Mrs. Virginia Moore Porter, Marion, Virginia
Mrs. Rosalind White Roach, Fairfax, Virginia
Mrs. Guila Garner Rogers, Newport, North Carolina
Mrs. Thelma Graham Steen, Vinton, Virginia
Mrs. Marion Bettis Stone, Greensboro, North Carolina
Mrs. Lillian Gayle Winston, Clarksville, Virginia

Samuel Leonard Cooke

After graduation I immediately entered the U. S. Army Medical Corps which in the course of 30 years service took me around the world three times. During this period I had extended service in the Philippines, Hawaii, North Africa, and Europe.

I married my high school sweetheart, Helen Anderson, who bore me two lovely children. I now have three grandchildren, and one great grand-

We wrote to our fifty-year graduates and requested that they send us a picture and a little incident that they remembered from their college days or some interesting experience that occurred during the years. The pleasant results appear on these pages.

Samuel Leonard Cooke

Arthur Cecil Chandler

Alonzo Ray Dawson

child. My son is professor of chemistry, University of Louisville. My son-in-law has his doctorate in biology and is with the Virginia State Health Department.

After my wife's death and my retirement from the Army, I spent two months aboard the hospital ship *Project Hope* in Nicaragua. This was a very rewarding experience. The ship's personnel were made of very devoted people from most every state in the U.S. and some from foreign countries.

I am now married to a very fine lady who is a graduate of Duke University and a retired nurse. We are now living in Durham, North Carolina. We both enjoy travel.

My present retirement is my third from medicine and I will probably not participate in professional work again.

Arthur Cecil Chandler

On a beautiful day, during our first year at MCV, I saw my friends, Bill Hatcher and Joe Moore, coming jauntily down the street as they moved from West Grace Street to #6 East Franklin. Between them they carried a large trunk piled high with clothing, books, and toilet articles. Each carried a suitcase and wore his overcoat and three hats.

One recent evening in their former boarding house, a young lady complained that she overslept and had been late to work. Bill and Joe saw an opportunity to do a good deed. They set their alarm clock for 3 a.m.; then dangled it to the window below which was that of the young lady. She came to the window and called out, "What do you think you are doing up there?"

They replied, "We just want to let you know that you have only three more hours to sleep." That did it! The two embryo physicians were invited to seek another location where their sense of humor would be more appreciated.

I shall always be grateful for the associations and training at MCV. It was in Richmond that I met Laura Davis Smith of Petersburg, Virginia, and later fortunately married her. I am proud of our sons, an actor and an ophthalmologist. I am thankful for my good health that allows me to still be in active practice.

William Lawrence Cooke

When we went into service at the beginning of World War II, we talked blithely of capturing Hitler, Mussolini, or Tojo. Actually during service I did get to examine Tojo. As we steamed up Tokyo Bay, news of his attempted suicide was received on wireless. He was taken to a hospital in Yokohama, commanded by an army friend of mine. As I was scheduled as a chest specialist by the army, I insisted on examining Tojo and was finally permitted to.

William Lawrence Cooke

Alonzo Ray Dawson

My fondest memory is of Dr. W. T. Sanger, our president, and as he referred to himself, "our classmate (29)". There was a slight difference. We came to MCV as freshmen, he as president. During the worst of World War II, a Christmas weekend, my family and I visited Richmond and as was my custom, I called Dr. Sanger to pay my respects. He answered the phone and invited me down to his office for a chat.

After the usual small talk we went into the Board Room. Hanging on the walls were drawings of every building that has now been completed in MCV's major development. He enthusiastically explained his plans and visions. After he had finished "poor, dumb Scotchman, me" blurted out, "This is marvellous but where are you going to get the money?"

I can see the expression on his face as he looked at the trains going up and down Shockoe Valley—sad—hurt. He then turned and stated in a firm voice, "Dr. Dawson, that doesn't bother me in the least, if I have the right idea I will get the money."

What a man! What a vision! What a teacher! It is all here now!

Addison McGuire Duval

Minnie Pritchett Oldham

Thomas Nathaniel Hunnicutt, Jr.

Addison McGuire Duval

In 1945, I was chief of Navy Service at St. Elizabeth's Hospital in D. C. where thirty young Navy residents in psychiatry were assigned to my unit for training. It was then rather unexpectedly that I confronted the crisis of my career.

One morning we were alerted to expect a trainload of psychotic Navy and Marine Corps veterans from the Pacific. The usual admission rate was 100 per month, I anxiously contemplated the impact this contingent would have upon our 400-bed hospital. Rushing to transfer others out of the receiving unit in order to accomodate 145 severely disturbed and suicidal combat veterans in a single day proved a monumental task! Starting at 7 a.m., under great pressure for the following twelve hours, we managed to examine all new patients, both mentally and physically, and assign them to appropriate nursing units. Such a challenge (the greatest of 30 years in government service) would have been impossible without those 30 inexperienced Navy physicians, most of whom eventually completed their training and pursued careers in psychiatry.

Most of these patients improved or fully recovered within a few months. Our toughest problem was to control wild homocidal and suicidal behavior, best done through the use of electroshock therapy. We had no tranquilizers in those days!

I'm sure these events played some part in the Department of Health, Education, and Welfare subsequently honoring me with its Distinguished Service Award.

Minnie Pritchett Oldham

Nursing has come a long way in the fifty years since my sister, Leola, and I graduated from MCV. Night duty then was a 12-hour hitch with only one nurse on the floor after 11 P.M.

After graduation I did private duty in Richmond, then in Southside Virginia. There were a lot of pneumonia patients and many women who had their babies at home. You were expected to do 24-hour duty. One patient said he thought nurses were trained not to sleep.

It has been a privilege to be associated with the Alumni Association and my classmates through the years and to attend the nursing seminars.

Raymond Andrew Lowry

Thomas Nathaniel Hunnicutt, Jr.

"Controversy"

In the treatment of patients, controversies in medicine are an old as well as a present day problem; for example, the medical versus the surgical treatment of angina pectoris or coronary heart disease.

As a first year medical student, we had two professors with severe angina pectoris; one was teaching anatomy, the other taught jurisprudence. One elected to have surgery for the pain, the other continued medication; and each criticized the other for the treatment used. So what's new? Angiography and bypass surgery.

"Some Things Don't Change"

In 1929—Chronic irritation plus pathological X equaled cancer, and fifty years later (1979)—chronic irritation plus pathological X still equals cancer.

Raymond Andrew Lowry

Fifty years later I have many memories of College: I remember a classmate, who shall be nameless, coming to school still in a tuxedo after a dance; I remember two who forgot to go to graduation rehearsal (I was one of them). I also remember the professors who constantly stressed responsibility, service to humanity, and ethics. As for what I am doing now, I retired from the Navy Dental Corps in August, 1959, after 30 years' service. My wife and I live on the California desert in the winter and in the Colorado mountains in the summer.

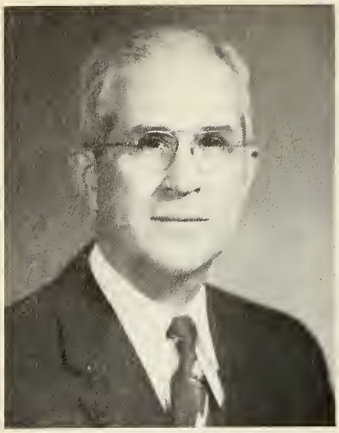

Oscar Lee Hite

Chapman Hunter Binford

Roger Wade Perry, Sr.

Oscar Lee Hite

September, 1925, a date long remembered—orientation at MCV, an unknown word. Upon matriculation, a box of bones of the human body was issued each new student with the admonition to study. No longer were credits the aim, but preparing oneself for a dedicated life of service to mankind was the challenge and goal.

Two interesting experiences, one in school, one later:

One not only studied medicine but politics played its role. On one occasion I went to the student election prepared to keep the forces in power in line. I rose to a point of order and informed the presiding officer that I had the instrument in my hand (the Constitution) and the other hand in my pocket. There was a loud roar from the audience, "Which hand?" Embarrassing to say the least.

In later years, I was called to see a lady patient. She had a temperature of 101°. I said to her husband, "You had better sleep in another room tonight."

His response: "I wouldn't sleep with her for $100."

I responded to his wife he was an awfully high-priced man.

This experience was narrated to my wife. Her admonition was that I would never see the patient again. Her prognostication was wrong. She has been seen many times since.

The practice of medicine has been a joy, always trying to see the humor on all occasions.

Chapman Hunter Binford

Recently I reviewed my bound volume of hand-written notes taken during my junior year at MCV. We sat for four hours daily on the hard seats in room 400 of the Egyptian Building. The leading physicians of Richmond, the majority without financial remuneration, gave us scholarly, articulate lectures encompassing the specialties and subspecialties of that period. They used no visual aids except the blackboard.

As a foreword to this compilation of notes I wrote:

"These notes represent in a rough way a resume of the efforts made by many of the best clinicians of Richmond to impart to us as undergraduates what they have made their own through hard work and diligent study. To each I am grateful."

Those professors, dedicated to the ideals of medicine as practiced 50 years ago, laid the foundation for the Medical College of Virginia as it stands today.

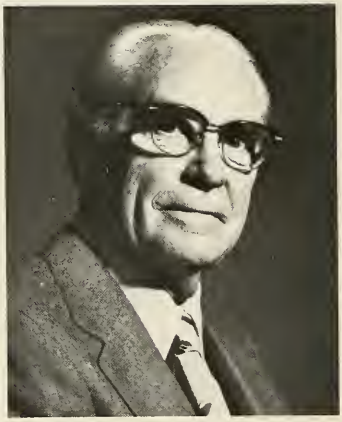

Leonard Iverson Hoke

Roger Wade Perry

There were quite a number of interesting happenings during my school years, but one that stands out happened during our state board examination. The board was given in two parts: theory and practical.

When we went to the laboratory for the practical we found eight or ten exercises or questions to complete. We were given a sealed envelope containing a weighed portion of sodium salicylate with instructions to make twelve 5 grain capsules of sodium salicylate. Upon opening the envelope there was a purple tablet of potassium permanganate in the powder.

What to do? I reread the question. It stated to make twelve 5 grain capsules of sodium salicylate, so I laid the tablet aside; not using it.

One of the Board members came by, stopped and watched me for a while, then asked me where the purple tablet was?

When I showed it to him he wanted to know why I had not used it. I asked him to read the question. If I had used the tablet it would contain something other than sodium salicylate. He immediately contacted other members of the board and after a conference they threw the question out. They could not agree whether it was used as a test for neatness or for accuracy in interpreting the instruction.

Hubert Vencill Moss

Oscar Stewart Martin

Bernard Lee Parrish

Hubert Vencill Moss

In referring to an experience in my office in the early years of my practice, I had a patient come in because of a loose tooth. On further examination I found a broken mandible. I called in an M.D. and he said I should take care of it. I had never done a fracture before but after reading my book I wired his jaws together and after 5-6 weeks he was fine.

He then developed a severe case of gingivitis and after clearing that up and making a bridge for the missing tooth, I charged $75.

Oscar Stewart Martin

Thirty-four ambitious men gathered together in September, 1925, to form the class of '29. We were so busy that we had little time to know what was going on in the outside world. By September, 1926, the fog began to dissipate and there were only twenty-four of us left. The next three years were uneventful and, in June, 1929, twenty three of us graduated. Our class worked together, played together, and all of us enjoyed those four years.

As of now, there are ten of us still around. There are six of us in Virginia—Isham Hardy in Hampton; Oscar Martin in Lynchburg; Dave Patrick, Waynesboro; Frank Rhinehart, Highland Springs; Bob Saffelle, Emporia; and Bagles Walker in Norfolk; Raymond Lowry is in Cantil, Calif.; Brown Morgan, Kannapolis, N. C.; Puss Smith, Raeford, N. C.; and H. V. Moss in Weirton, West Virginia.

With all of the seriousness of becoming dentists, there were lighter moments, too, like the Sunday night, after a day of cramming for pharmacology, four of us went to Funai's for a sandwich and coffee. Who should appear but Dr. Haskell returning from a day of duck hunting. He asked if we were ready for our final and we told him we thought we were so he said that if we liked, we could come down then and get pharmacology off our minds. Two of us made it but the other two had to return later and they also made it.

Then there was one of our classmates who was having trouble with his fixed-bridge casting. He had to complete it after exams. Dr. Chevalier (crown and bridge) and ten or twelve of us were guests at Dr. Wood's York River home. The classmate telegraphed Dr. Chevalier: "The patient swallowed bridge. Please wire pass." Dr. Chevalier wired back: "Will pass bridge when patient passes bridge."

Then there was Bob Moss, who, in taking his first plaster impression for a bewhiskered patient, spent three hours removing the plaster from his patient's whiskers with college pliers.

Then there was a Saturday afternoon when we went down the river on the Naval Reserve boat with our dates (26, 7-3 duty nurses). Striking a log, we sheared a propeller and drifted down stream until 1 a.m. when we were taken in tow by a sand tug boat. The girls got home just in time to make their 7-3 duty the next day.

Yes, these past 50 years have been wonderful. We hope the next fifty will be as interesting and challenging as the first fifty. MCV has been a wonderful college and will serve even greater needs in the future.

Bernard Lee Parrish

Ray Dawson and I did outpatient OB in August, 1928. We had never seen or examined a patient in labor. We had never seen a delivery and only knew what we had seen and read in Williams *Obstetrics.*

Our first case was on North First Street. Upon arrival we gave her the only medication we had—Quinine 5 grs. and Castor Oil 1 oz. and examined the patient. After the examination we didn't know anymore than before except she seemed to be pregnant.

The next morning Ray went off to breakfast. I was sitting on the front porch when a lady said, "Doctor, something is happening." When I went in and looked, there was this round object with irregular black lines under a gray membrane protruding. The first thing that flashed through my mind was, "Is this the placentae coming first?" Then suddenly the baby was out in the bed.

The next night we spent on West Clay Street. Early the next afternoon I went to check on the patient we had delivered the day before. Upon returning to patient No. 2, I found Ray reading a magazine and the patient sitting on a slop jar. When I looked she was having her baby.

Thank goodness these primitive obstetrics were abandoned shortly after we graduated.

Eugene Brown Morgan

William Prather Stull

Anne Franks Mahoney

Eugene Brown Morgan

I practiced seven years in Concord, North Carolina, and moved to Kannapolis, North Carolina, February 26, 1937. I was made a life member of the American Dental Association in 1971. I would put first, as one of my greatest sources of inspiration, the wonderful professors at MCV under whom it was my privilege to study. I remember so clearly: Dr. Henry Lyons, histology and clinical professor, even in 1925-26, he was one of the most dedicated persons to dentistry whom I have ever known, and he was a friend to all; Dr. Brodnax, professor of anatomy. "You boys go to church on Sunday mornings, Sunday night stay home and study;" and Dr. Haskell, professor of physiology, "I have taught dumber students than dental students. I have taught pharmacy students."

Dreams do come true. My son, Dr. E. B. Morgan, Jr., graduated from Emory University Dental School in 1964, and is now practicing in adjoining offices with me.

William Prather Stull

My four years at the Medical College were very happy and enlightening—many lasting friendships were made. Forty years of practice in Carlisle, Pennsylvania, were very gratifying and rewarding, especially the thirty-nine years on the OB staff. I spent forty-four months in the Air Force during World War II.

Naturally, I had many odd and interesting experiences. In my early years of practice I collected and examined urine specimens. On one of my house calls, I picked up a sample in a quart whiskey bottle and left it on the seat of the car. When I returned from another call, the bottle and contents were gone. What a cocktail mix!!

I am grateful and honored to be able to attend this 50th reunion and meet the boys again.

Anne Franks Mahoney

Since graduation in 1929 it has been my privilege to have been active in both MCV and the MCV Alumni Association continuously in many different capacities. The Nursing Section of the Alumni Association claimed my greatest interest and effort until the structure of the organization changed.

The first Outstanding Nurse Award was made to me in 1970 which made me feel very humble. I gained more from my experience than I gave. My eight years as a member of the MCV Board of Visitors and one year as a member of the Transition Board as V.C.U. came into being saw many problems, challenges, and constant new developments of which I was proud to be a part.

Throughout my years as a student in the MCV School of Nursing and later as a professional nurse many pleasures were mine, as well as much hard work, and many friends were made whom I would not have known in any other field. I remember each of my classmates of 50 years ago with pride, and sorrow to miss four of them this year.

Hubert Adams Shaffer

Hubert Adams Shaffer.

While students, Dr. Wilkinson and I were partners on call for outpatient obstetrical cases. One night during midwinter we were called to deliver a negro woman in a cold, poorly lit garret. While we did the delivery, three young, teen-age girls sat about arm's length behind us continually giggling and watching every move.

A very few nights later we delivered a young negro woman in a two-room shanty near the tobacco factories by the C & O tracks. It was a very cold night and for heat a negro man kept a fire going in the pot-bellied stove in the small room during the delivery. After the delivery we gave them post-delivery instructions. The next evening, Dr. Wilkinson and I made our first post-delivery call on the mother. We were horrified to find that the mother had gone to work as usual at the tobacco factory and the baby had frozen to death in its bed.

William Augustus Anthony

Rosalind White Roach

Rex Blankinship

William Augustus Anthony

I asked a very successful practitioner for some advice. I expected some advice on bedside manners or some wisdom in diagnosis and treatment. Instead, he said, "Work like hell and economize." I remembered this as if Dr. Charlie Haskell had said it to me.

I am planning to attend my class reunion this spring.

Rosalind White Roach

I have always been proud of my profession as a nurse and especially being a graduate of the Medical College of Virginia. I have served as a nursing supervisor in the Occupational Health Division of the Veterans Administration, as well as serving in the hospitals. I have always been a very patriotic person and felt it a real honor to be qualified to serve the veterans in the hospitals, as well as working in the main office and being assigned to the health units to care for the employees who service the veterans. For several years I was the chief blood recruiter for the Veterans Benefits Office in Washington, D. C. This made me realize how important it was to encourage the employees to donate blood and I had many contacts with the Red Cross at this time when I was called on to send donors for emergency donations.

I served in the Army Nurse Corps during World War II and so many interesting things happened, too many to relate. It was a real pleasure to take care of our soldiers who were sick and those who had been wounded.

Rex Blankinship

A good student nearly always cherishes the memory of an outstanding teacher. Doctor Haskell, professor of pharmacology, was such a teacher.

As was his custom, he went down the roll, and when my turn came and I was totally unprepared, I resolved to be ready when my turn came around next time. Contrary to his usual procedure, he called on me again the next day, and again I was caught with my pants down. With a sardonic smile and his customary drawl, he remarked, "Mr. Blankinship, didn't you know lightning sometimes strikes twice in the same place!"

How watermelon got into pharmacology I don't know, but this remark he made one day lingers with me: "A watermelon seed in the hands of one skilled in its use is a missile of no mean potentiality."

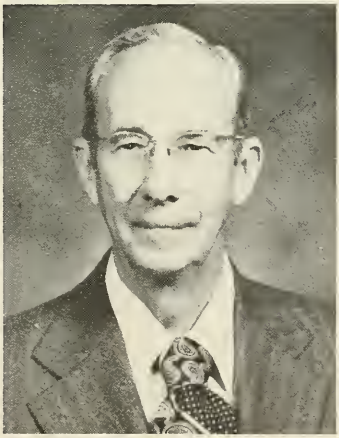

Algernon Couch Davis

Another encounter with Doctor Haskell was my final oral exam in his office on the third floor of the Egyptian Building. The fire in the pot-bellied stove was low, the coal bucket was empty, the janitor not available, and so I volunteered to get some coal but he said we would wait. Before he could start, his daughter popped in, having had a flat tire, janitor nowhere to be found. Again I volunteered. Again I was rejected. I believe if I had gotten the coal and had fixed the flat, I still would have gotten a "C" average. He was a great teacher, always against proprietary drugs but in later years he successfully founded a pharmaceutical company of his own. I would encounter him frequently at medical conventions and he always made me feel that he always knew I would amount to something or he wouldn't have given me that "C" in pharmacology.

Algernon Couch Davis

My father and four brothers received their M.D. degrees from MCV and I have had the pleasure of seeing our two sons graduate from MCV. Both specialized in obstetrics and gynecology and they now practice in Roanoke.

I did general practice in Roanoke from 1930 until my retirement in December, 1975. I served in the Army from 1942 until 1946, fifteen months in the Pacific on Saipan with the 176th Station Hospital. I held the rank of major and was chief of surgery and later was commanding officer.

Stuart Onyx Bennett

Bernice Harrell Chase

John Hudson Robinson

Stuart Onyx Bennett

After graduation, I came to Norfolk and interned at the old St. Vincent DePaul Hospital for two years. After that I began the practice of medicine, as a general practitioner, and did a lot of surgery and obstetrics. I was associated with Dr. Levi Old, a fine surgeon. I delivered many children through the years until I stopped surgery and obstetrics when I was about 65. I continue to work full time in general practice, including hospital care.

I could tell many stories of experiences in my practice. I think my most embarrassing moment occurred one day when I had finished an operation at DePaul Hospital, and went over to an adjoining operating room. Dr. Charles E. Davis was operating on a man's thigh and had a large incision laying wide open on the thigh. I looked at the leg and exclaimed, kidding Dr. Davis, "This man will never walk again".

Whereupon the man raised up from the table and exclaimed, "The Hell I won't!!!" He was under spinal analgesia.

Bernice Harrell Chase

One of life's greatest opportunities was the privilege of schooling given by our dear alma mater. Here we had intensive training in the healing arts, preparing us to render service to mankind. Applying the golden rule to this excellent schooling led to a life of fulfillment and great joy.

Being a graduate nurse of the Medical College of Virginia brought many opportunities and unanticipated challenges. At the age of twenty one, I was sent by the College to a hospital in North Carolina to reorganize the school of nursing. While there, a patient was ready to deliver and the attending physician was notified at two o'clock in the morning.

His reply was, "Ah, Miss Harrell, I just got in from an emergency. I'm tired. Won't you please deliver for me? I'll drop by to see her in the morning."

Mastering that experience, I felt secure in the challenge presented as Dr. C. C. Coleman's surgical nurse. Later I went into industrial nursing. God bless our alma mater, and may she live forever!

Frances Ladd Pickard

It was a privilege to graduate from the Medical College of Virginia with the class of '29.

Frances Ladd Pickard

I have many fond memories of many people; but the most vivid is of Dr. Dudley C. Ashton. He knew my name was Miss Ladd and each time he met me in the hall, elevator, or patient's room he would pat me on the head and say "Blessings on thee little Ladd". Of course some V.I.P. was always present! Most embarrassing then but a fond memory now.

John Hudson Robinson

It happened to me during a noonday in April, 1928, while I was sitting on a concrete wall in front of the administration building of MCV enjoying the warm sun between lectures. Looking across the street I noticed a tall, lean, and well-dressed gentleman looking at a large anchor chain in the enclosed Confederate Museum yard. I walked over to the gentleman and offered to explain some of the collected items in the museum.

During the conversation he told me he was Henry Ford and he liked to collect early American items. He also told me that he and his wife were staying in Richmond and tomorrow they were going on to Williamsburg, Virginia. He also asked me to please keep quiet his presence in Richmond. I agreed to keep his secret.

The next day a Richmond newspaper announced that Mr. Henry Ford and wife had been in Richmond but had now journeyed on to Williamsburg, Virginia. This was the only time I ever had an opportunity to talk with Mr. Henry Ford.

James Percy Pregnall, Jr.

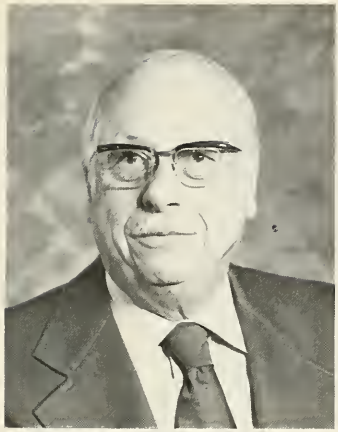

Warren Gleaves Bishop

James Clarence Bray

James Percy Pregnall, Jr.

One day in the anatomy laboratory during our freshman year, we started studying the anatomy of the abdomen and one group of students inquired of their fellow classmates what they could do to make the cadaver's abdomen easier to dissect. After receiving negative head shakes from several groups, one enterprising student suggested that they inflate the abdomen by inserting a bicycle pump into the rectum and pumping air into the intestines. A bicycle pump was finally located and just as they were to start the operation, they noted every other student in the laboratory had their eyes on their table with big grins on their faces and the experiment was forthwith canceled.

Warren Gleaves Bishop

Dr. Bishop was the only member of the class of '29 to cross the Mississippi River for his internship. He went to San Francisco, California, for it and then to Oregon and has continued practice in Medford, Oregon, except for three-years service as a commander in the U. S. Navy, serving in the Pacific zone and in the Philippines.

In recent years he has devoted much time to geriatrics, being medical director of the Rogue Valley Manor for the past eighteen years. He has been active in local and state medical societies; Shrine, Elks, and Kiwanis Clubs; and has served many years on the city's Athletic Commission.

He spends his spare time fishing for salmon and rainbow trout or attending Pacific coast football games.

Lillian Gayle Winston

Some of my dearest memories come from the Medical College of Virginia and the nurses' training I received some fifty years ago. Turning the clock back to the Christmas holidays of 1928, I was on night duty in the emergency room of Old Memorial Hospital. A drunken man was brought in who was in bad condition and at the point of tearing the place apart. While I was in the process of getting my orderly and intern together to help do a lavage on the man, Dr. Patrick H. Winston, an OB intern, came to my rescue and in no time had the situation in hand. When the orderly returned with another intern, everything was under control.

On October 8, 1930, Dr. Winston and I were married. We lived and practiced medicine in Clarksville, Virginia. I was his wife, mother of his two children, and office nurse. He was a faithful general practitioner to all of the people in the Clarksville community until he died very suddenly on October 6, 1977, and was buried October 8, 1977, on our 47th anniversary.

I am very proud to have attended Medical College of Virginia as it prepared me for a rewarding life.

Lillian Gayle Winston

James Clarence Bray

While I have many fond memories of my days at MCV, I think that I will share with you what my degree from MCV has meant. I arrived in Richmond in the middle 1920's; I came from a rural high school which graduated 15 people. I had never seen the city of Richmond before, nor had I ever ridden a train such as the one which brought me from Norfolk to Richmond. Since that time, I practiced pharmacy in Petersburg and for eight highly enjoyable years in Waverly prior to acquiring my own business in Portsmouth, Virginia.

MCV provided me with the one opportunity to dramatically chart the course of my life. I am thankful that the College ably prepared me to make my way.

William Asa Seawell

Elva Newman

Samuel Taylor McAtee

William Asa Seawell

During my sophomore year we had gotten about half way through Dr. Charlie Haskell's course in physiology and I had not been called upon during that time. I thought he had forgotten me until one day it happened. I was so nervous and upset I gave him every answer other than the right one.

Dr. Charlie was very kind to me. He said, "Now Seawell, I know you are upset so study tonight and come back tomorrow with the correct answers," which I did.

Elva Newman

An outstanding and fond memory of my three years as a student nurse at MCV is a daily routine we performed: up at 6:00 a.m., walk three blocks from the Clay Street Nursing Home to the Memorial Hospital on Broad, have breakfast, and out quickly into the inspection line for Miss Reitz. It was a "Good Morning, Miss Reitz; Good Morning, Miss Reitz; Yes, Miss Reitz; Yes, Miss Reitz; and ending up sometimes in having to go back to Clay to our room to sew on a missing button or lower a hem that by accident became ten or twelve inches up instead of seven, from the floor. Those were the happiest days of my life.

William Joseph Ellis

My junior year I elected to get my OB cases over during the summer. Rufus DeHart, now deceased, and I went to deliver a young black girl who had an apartment over a fish market. Labor was progressing to our satisfaction, but the patient's mother kept asking, "Is it time for sneezing?"

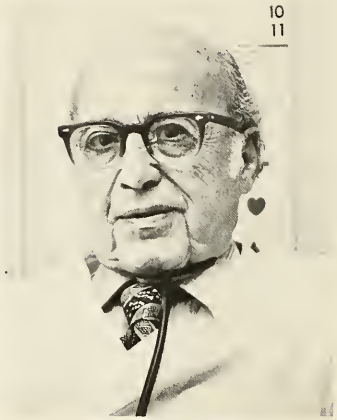

William Joseph Ellis

Virginia Moore Porter

We didn't have the faintest idea to what she was referring. After the fifth time, same question, I told her, yes, it was time. She provided hot coals on a shovel, poured black pepper on the coals, and passed this under the patient's nose, she sneezed twice and gave birth. Incidentally, since beginning practice I have delivered two sets of triplets, all still living.

Virginia Moore Porter

I have many pleasant memories of my school days at MCV. When I go to my class reunions I feel like I am in a different place as there have been such progressive changes. I am so proud to be a member of the class of 1929 and am looking forward to seeing "y'all" in June.

Samuel Taylor McAtee

Forty-six students had registered in the freshman class in pharmacy by September 14, 1926. At least one of these students was unusual. She was a lady, somewhat older than the rest of the class but very much interested in pharmacy. Dean Rudd was surprised to find three of these students from Berryville, Virginia. Only 26 members graduated in 1929.

I left Richmond on June 6 for Charlottesville and a job at Chancellor's Drug Store, near the University of Virginia. In 1934, I was transferred to the downtown area to manage Timberlake's Drug Store. Mr. J. Robert Ponton and I bought the business in 1937.

After almost 40 years on Main Street, we sold our business to Mr. John Plantz in 1977. I retired in 1971 and continue to live in Charlottesville.

Robert Luther Saffelle

Rachel Haile Hughes

Edward Lawson Carter

Robert Luther Saffelle

It has been over fifty years but it seems only yesterday that our MCV baseball team took a trip to North Carolina and stopped in Dinwiddie so a member of our team (the now deceased, Dr. R. D. "Jug" Butterworth) could visit his mother. When he returned to the bus he had the largest bag of homemade cookies I ever saw. We really enjoyed them and I don't think we met many times after that for practice or a game that someone did not say, "Jug, has your mother sent any more cookies?"

Rachel Haile Hughes

It is an honor to be a 50-year graduate of the Medical College of Virginia and a member of the School of Nursing, Class of '29.

I shall always be grateful to my dedicated teachers, Miss Reitz, Miss Mew, Dr. LaRoque and many others that prepared me for my life's work. After living in fear of Dr. LaRoque for three years, my first night on special duty in my white uniform Dr. LaRoque, while making rounds with a group of interns, stopped me in the hall on first private at Memorial Hospital, congratulated me and kissed me on the cheek, and said "All my girls get this."

I was with the Veterans Administration for thirty-two years—Perry Point, Maryland; Dearborn, Michigan; Fort Howard, Maryland; and McGuire's, Richmond, Virginia.

Since retiring I have worked as a volunteer with the American Cancer Society and the American Red Cross in my home county, Essex. I enjoy bridge with my friends and travelling.

Marcus Raynor Smith

I have been active in dental societies, serving as president of the Fourth District and Southeastern Dental Societies, and on practically every committee while practicing in Raeford, North Carolina, until my health caused me to retire.

I married Emily Moore Mellon of near Statesville, North Carolina, in 1934 and we have one son, one daughter, and three grandchildren.

I have been active in community and town civic life, having served on every board and drive, and in local church, Presbytery, North Carolina Synod and General Assembly, and on all church courts of the Presbyterian Church U. S., was the recipient of Man of the Year Citizenship Award, and have found time to do some fishing and travelling.

Marcus Raynor Smith

At MCV I was having some trouble with a full denture case. Dr. Holliday tried twice with failure and suggested that I try something, which I did and reported back to him that it didn't work and asked him what I should try now. He replied, "Do like the damn fools across the river, do the best you can." There have been a few times during my practice that I remembered that.

Edward Lawson Carter

On this fiftieth anniversary I can look back on my years at the Medical College of Virginia with many cherished and happy memories. The year nineteen hundred and twenty-nine was not a particularly good year in the field of business, although I had the good fortune to be employed as soon as I passed the State Board. I worked for several years in the retail drug business. Then I joined the Upjohn Pharmaceutical Company as a detail and sales representative. Later I was transferred to the hospital division of the Upjohn Company. I retired thirty-two years later from that Company. However, my retirement did not last long. In a few months I joined the staff at Johnston-Willis Hospital as a pharmacist, and I remained there for nine years, retiring in 1977. Mrs. Carter and I are both retired and are truly enjoying life.

Shepherd Falkener Parker

Thelma Graham Steen

Frank Spencer Anderson, Jr.

Shepherd Falkener Parker

After finishing my internship I located in Shelby, North Carolina, a city of 20,000 and a county of 80,000, fifty miles west of Charlotte, a city with three large hospitals. In 1942 I enlisted in the Medical Corps and served four years, two years overseas with the 98th General Hospital. Returning home in February, 1946, I gave up OB and just did general practice.

I had been appointed physician to the city and county jail, and here's one little bit of humor: A patient called and asked if I was home, my wife said, "No, he was at the jail."

She screamed! "In jail?"

My wife said, "No, he is making a call at the jail."

Thelma Graham Steen

I remember sneaking out of Cabaniss Hall, through the underground to Clay Street to a prearranged meeting with my classmate, Anne Franks. I'd been campused (my last day in training) for refusing to clean a sink the painters had messed up in the clinic at Old Virginia Hospital. I spent the day at West Point, Virginia, Anne's home, a glorious time!

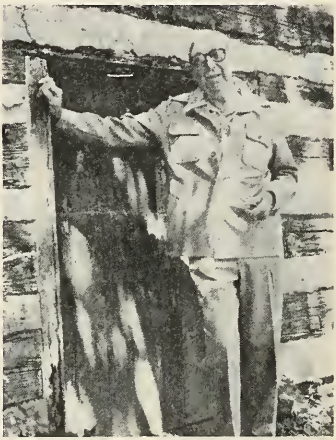

Edwin Taylor von Pippin II

Because I was a high school graduate, I enrolled in Memorial six months before we became the School of Nursing. I graduated in two years and eight months. I had to make up the lack of hours in order to register in other states. We worked twelve-hour night duty and ten-hour day duty.

Edwin Taylor von Pippin II

Many years have passed since I was born in Bristol, Virginia, on May 12, 1907. I could not begin to put into two hundred words my life history. Since the first time I filled a prescription in 1918 during the flu epidemic, I have filled many capsules and rolled a pile of Blaud's pills.

With the sale of my drug store, after thirty years, I hope to start another career—retirement!

I expect to be at my fiftieth reunion in June.

Frank Spencer Anderson, Jr.

After graduating from the MCV Pharmacy School in 1929, I spent one year at the University of Florida obtaining a B.S. in pharmacy and then returned to Richmond and went to work. On June 21, 1967, I moved to Emporia, Virginia, and continued working regularly as a pharmacist until about September, 1975, when I retired. I am still doing some relief work every now and then either in Emporia or Boykins.

Class News

1922 Charles M. Caravati (M) of Richmond, Virginia, was reelected a trustee of Elk Hill Farm, Inc., a non-profit treatment facility in Goochland for delinquent boys.

1923 Harry Lyons (D) of Richmond, Virginia, is again chairman of the history committee of the Virginia Dental Association.

1928 Douglas F. Love (M) of Pearisburg, Virginia, was honored for his fifty years of practice by the staff of Giles Memorial Hospital, his fellow physicians, and the mayor.

1930 Julian H. Yeatman (M) of Fork Union, Virginia, was honored recently. The new infirmary at Fork Union Military Academy was named after him. He has been school physician since 1930.

1931 Frank H. Mayfield (M) of Cincinnati, Ohio, has been chosen as the "honored guest" of the Congress of Neurological Surgeons for 1979. Selected for his contributions as a leader and innovator in neurosurgery, Dr. Mayfield in addition to his practice with the Mayfield Neurological Institute, is currently director of the Department of Neurosurgery at Christ Hospital. For 30 years, up until 1977 when he

Please turn to page 23

Guardian Angels
Mini-Angels
Helping Hands

Categories of contributors:

Guardian Angels	$500—ad infinitum
Mini-Angels	$100—$499
Helping Hands	$25—$99

These extra supportive alumni joined our categories of contributors for 1978 and 1979 and we take this opportunity to say thank you again. If you have already sent in your contribution, you will not be contacted again. If you care to send in an additional donation or if you have not sent in your shekels, mail your check to the MCV Alumni Association, 1105 East Clay Street, Richmond, Virginia 23219 and give consideration to joining the above.

Since September 26 there have been contributors for 1978 in the following categories:

HELPING HANDS

Henry Alperin, M'68
Charles D. Atkinson, D'71
Letcher B. Barnes, M'54
Wesley C. Bernhart, M'53
Ralph N. Carino, P'33
Donald T. Cashion, M'74
Charles W. Coppedge, M'59
Donald E. Cunningham, M'53
Donald M. Day, Jr., P'72
Charles R. DuGan, M'42
Roy L. Earp, D'59
Conley L. Edwards, Jr., M'48
Vincent J. Felitti, M'27
Ota T. Graham, Jr., M'53
Gail W. Griffey, PT'58
Janet B. Hindle, N'67
Arnold M. Hoffman, D'58

MINI-Angels

Robert E. Carr, M'43M
Wallace L. Dawson, M'61
Claude A. Frazier, M'44
Charles W. Moorefield, M'48
Edwin J. Otis, M'43D
Ezri S. Sokol, M'62
James W. Turner, M'70

Patricia C. Holden, Ph.D.'71
Thomas H. Holland, P'51
Shirley Sue M. Howard, M'43D
G. Louis Jones, M'34
Robert E. Kanich, M'62
S. W. Kirshen, D'45
James E. T. Laningham, M'66
Judy Marsella-Gonzales, N'70
Thomas F. Marshall, Sr., P'22
H. E. Martin, M'31
Peter J. McDonald, D'73
Roger C. Merrill, M'75
Pamela B. Murphy, N'68
C. M. Kinloch Nelson, M'69
Glenn F. Palmer, M'40
A. Bernard Pasternack, M'40
A. I. Portela, M'51
Ramon N. Redford, Jr., M'61
Bertha C. Rolfe, P'47
George S. Rowlett, Jr., M'43D
Cecilia C. Sakakini, N'60
Joseph J. Sakakini, Jr., M'59
Edward H. Sharp, M'54
John A. Smalley, HA'77
Edwin L. Smolowitz, M'75
E. Marvin Sokol, M'58
Peter W. Squire, M'52
Gerald M. Vladimer, M'71
Alfred J. Walker, Jr., HA'70
Robert E. Ware, M'53
Edwin C. Weiss, M'69
Harry A. Wellons, Jr., M'61
S. Glenn Wilson, M'30
John Evans Yurko, M'63

For 1979, since November 27, contributions have come in from those listed below:

GUARDIAN ANGELS

Wilbur F. Amonette, M'48

Mrs. E. T. Glenn
Richard C. Snow, M'52

MINI-ANGELS

Robert W. Allen, M'62
John W. Ames, Jr., D'59
James H. Baird, M'63
Stephen Bobys, M'71
Eliza A. Caperton, MT'29
Russell N. Carrier, M'38
Irvin W. Cavedo, Jr., M'48
Samuel K. Clark, P'60
Thornton R. Cleek, M'50
Guy W. Daugherty, M'37
Jan de Bakker, M'59
Aubrey C. Duffer, D'40
Raymond D. Dyer, Jr., M'56
Reva G. Dyer, N'55
Rufus P. Ellett, Jr., M'44
W. C. Elliott, M'28
Milton Ende, M'43D
Henry E. Ernst, M'43D
Charles O. Fore, P'39
Preston H. Gada, M'63
Frederick T. Given Jr., M'53
Julius Griffin, M'53
Frederick A. Gunion, M'51
Allie B. Habel, N'35
J. M. Habel, Jr., M'35
Harold J. Harris, M'30
J. Crockett Henry, Jr., D'55
Maynard C. Holbrook, P'53
William H. Hoskins, M'31
Harry H. Howren, Jr., M'52
Edwin J. Humphrey III, M'57
Robert W. Irvin, Jr., M'48
Leo Jacobs, M'27
Harry I. Johnson, Jr., M'53
Bennett I. Kemper, M'67
Max Koenigsberg, M'36
Otis E. Linkous, Jr., M'43D
Mann T. Lowry, M'45
Robert Q. Marston, M'47
Arthur G. Meakin, M'48
Alvin B. H. Mirmelstein M'46
E. Brown Morgan, D'29
Walter L. Nalls, Jr., M'32
W. E. Newby, M'51
Elva Newman, N'29
Clyde G. O'Brien, M'34
George J. Oliver, Jr., M'47
Shirley Carter Olsson, M'52
John Wesley Parker Jr., M'27
Forrest E. Peeler, M'50
Forrest W. Pitts, M'47
John S. Prince, M'52
Richard F. Prince, M'70
Robert D. Richards, M'54
Lucien W. Roberts, Jr., M'48
E. Claiborne Robins, P'33
Richard O. Rogers, Jr., M'52
Philip A. Rosenfeld, M'54
Woodrow W. Scott, M'38
James F. Terrell, M'18
Girard V. Thompson, M'34
Mary B. Thompson, N'32
David Tyler, M'52
Orville O. Van Deusen, D'42
Frederick M. Williams, M'49
J. Henry Wills, MS'36
Hong Y. Woo, P'57, M'61

HELPING HANDS

Douglas K. Acree, P'67
Cula M. Adams, N'47
Susan E. Adams, P'63
Oscar Aguilo, M'40
Marvin W. Aldridge, D'50
B. Randolph Allen, M'35
Charles D. Allen, D'73
D. Blanton Allen, D'35
Dandridge B. Allen, D'71
Hayden P. Allen, D'69
R. David Anderson, P'47
Fay L. Andrews, P'56
Jack P. Andrews, M'57
Thomas W. Armstrong Jr. D'51
Richard T. Arnest, Jr., M'52
Charles J. Ashby, P'51, MS'54
Richard L. Atkinson Jr., M'68
Bruce A. Baber, M'57
Charles A. Baker, P'72
Everett W. Baker, D'43M
Letcher B. Barnes, M'54
Guy J. Barrow, M'48
Nancy K. Beckwith, N'43M
Robert B. Belk, M'64
Richard P. Bellaire, M'40
William F. Bernart, Faculty
Clara V. Besson, N'22
B. W. Blachman, P'26
Z. I. Blachman, P'39
Samuel Blank, M'41
James Lewis Blanton, M'24
Herbert H. Bonnie, D'44
Owen Riley Boone, M'61
Reese R. Boone, Jr., M'45
Bernard J. Bortz, M'65
James A. Bradshaw, M'73
Vivian Bragg, N'34
David W. Branch, M'52
Charles W. Brandt, M'61
Philip H. Brandt D'64, M'68
James C. Bray, P'29
Ann D. Broaddus, N'59
Arnold L. Brown, M'49
Arthur K. Brown, D'56
Betty S. Brown, N'47
Susie M. Brown, N'33
Paul M. Burd, M'54
Ruth W. Campbell, M'57
James E. Cannon, Jr., D'50
Noland M. Canter, Jr., M'47
Richard I. Cantor, M'70
Pauline D. Carmichael, M'42
Walter Carmoney, Jr., M'62
Jane T. Carswell, M'58
F. Allen Cavedo, Jr., D'52
Bernice H. Chase, N'29
Velvie Clark, N'25
Boyd S. Clements, P'40
Elmond Coffield, M'47
Morton Coleman, M'63
Mary P. Cook, N'52
Sterling S. Cook, M'17
Miller H. Cosby, D'36
Ralph L. Crabill, D'49
Oscar W. Cranz, M'31
David G. Crittenden, M'64

W. W. Crittenden, Jr., D'56
L. Daniel Crooks, Jr., M'70
Arthur B. Croom, M'40
James R. Darden, Jr., M'58
Phyllis M. Darden, MT'56
W. Harley Davidson, M'55
Bertha M. Davis, M'32
Wallace L. Dawson, M'61
Rufus M. DeHart, Jr., M'65
Clara B. Deyton, N'53
James E. Dillard, D'75
Solomon Disick, M'35
J. Spencer Dryden, M'33
Ann M. Duffer, N'52
Paula E. Duncan, P'77
Henrietta M. Dunnigan, N'44
Edward M. Durand, P'58
Garland Dyches, M'38
Roy L. Earp, D'59
George W. Easley, M'28
Ernest G. Edwards, M'53
Katherine D. Edwards, N'44
Ursula Elfers, P'75
Emily M. Ellis, P'56
Harley M. Ellman, M'61
Robert S. Faircloth, M'41
Mrs. Felix C. Feamster, Fr.
Robert H. Fike, M'57
Richard H. Fisher, M'47
Herman J. Flax, M'40
Walter H. Fordham, Jr., D'45
Allen N. Fore, P'33
James H. Forsee, Jr., D'65
Maude L. Fox, N'26
Melvin J. Fratkin, M'64
John R. Freeman, M'48
Phyllis B. Freund, N'56
Eugenie M. Fribourg, M'39
Robyn S. Fulwider, N'78
James Cofer Gale, M'43D
Robert A. Garland, P'49
Seth Gayle, Jr., M'27
Sigsby W. Gayle, M'65
Richard M. Geoghegan, P'57
Nicos G. Georgiades, D'54
Julian L. Givens, M'57
George A. Glass, M'35
Robert W. Goode, D'62
Alvin S. Goodman, D'62
Phillip R. Gordon, M'67
Ira Gould, D'44
Ota T. Graham, Jr., M'53
A. Broaddus Gravatt, M'41
Randall Gravley, P'72
Mary C. Gray, M'46
Frank I. Gross, P'59
Walter L. Grubb, Jr., M'61
Charles K. Guttas, M'48
Owen Gwathmey, M'45
Aileen B. Hagood, N'42
William J. Hagood, Jr., M'43M
G. Fred Hale, D'24
Aubrey C. Hall, Jr., M'66
Jack W. Hall, M'59
Philip W. Handy, D'42
Stephen F. Hansen, M'74
Andrew W. Haraway, Jr., M'58
Edith L. Hardie, Ph.D.'69
Michael E. Harf, M'71
Elizabeth P. W. Harris, N'37
S. Elliott Harris, M'47
Henry T. Harrison, Jr., M'54
Oscar B. Hash, Jr., D'68
William Tyler Haynes, D'26
Mortimer D. Heizer, M'61
Woodrow C. Henderson, D'37
Larry D. Hensley, D'68
Gloria G. Hildebrand, N'60
William A. Hobbs, Jr., M'68
Robert M. Hoffmann, D'57
John R. Hogg, '63
Frances B. Holsinger, MT'46
James R. Holsinger, M'50
Henry Amiss Hornthal, M'24
Vernon C. Howerton, D'57
Robert O. Hudgens, M'53
Rachel H. Hughes, N'29
Julius C. Hulcher, M'41
George H. Hull, M'52
James W. Humphreys, Jr., M'39
William R. Hutchinson, M'34
Jerome Imburg, M'47
Edward R. Isaacs, M'68
Paul A. Iwanik, P'65
Randolph M. Jackson, M'46
Nathaniel Janiger, D'37
Marion F. Jarrett, M'39
William M. Jennings III, M'67
John T. Jobe III, D'54
Eliot W. Johnson, M'27
Francis C. Johnson, M'40
George W. Johnson, M'60
James E. Johnson, Jr., D'62
Sandra P. Johnson, N'61
Z. B. Johnston, P'26
J. Philip Jones, Jr., M'26
John Paul Jones, M'37
Ann G. Joyce, N'55
Walter T. Judd, MS'72
George S. Julias, M'62
Elizabeth M. Keeney, MT'66
Glenward T. Keeney, M'67
Richard B. Kemp, PT'52
Carolyn M. Kendall, N'69
Charles B. Keppler, M'41
Earle J. Kerpleman, M'52
A. Dean Kesler, Jr., M'66
Charles W. Kinzer, M'57
Arthur A. Kirk, M'41
Barry V. Kirkpatrick, M'66
Eugene M. Kornhaber, M'70
Mary Jane M. Kroncke, N'54
Esther L. Kue, P'59
Herman M. Kunkle, M'44
F. Harold Kushner, M'66
V. Clifton Lanier, M'37
John T. Lapchak, M'73
Nelson D. Large, D'46
Francis B. Lee, M'43M
Donald G. Levitin, D'72
James R. Lewis, D'59
Walter Glenn Lewis, M'38
Edward L. Lilly, M'68
William D. Lilly, M'58
Harry T. Linger, M'46
James E. Lipscomb, Jr., M'34
Robert M. Litt, M'73
Philip London, M'49
D. F. Love, M'28
Thomas G. Luckam, D'60
Lewis C. Lush, M'26
Athey R. Lutz, M'27
Gerald W. Lutz, D'65
Marilyn K. Lynam, M'71
Sidney Lyons, M'41
Robert T. Mackie, D'70
Melvin A. Mackler, M'63
Fred D. Maphis, Jr., M'42
Gordon F. Martens, P'51
Robert L. Mason, D'39
Charles W. Massey, M'46
Joseph H. Masters, M'49
Margaret L. Masters, M'50
J. Lee Mathews, Jr., M'60
Jen. H. Matthews, N'74, MS'76
Edward N. Maxwell, M'44
James T. May, M'73
Linda T. May, M'73
Jessie W. Mayhew, Jr., D'58
James C. McArdle, P'58
C. S. McCants, M'18
Peter J. McDonald, D'73
Basil W. McManus, P'55, M'59
Maritza G. McManus, M'59
Donald H. McNeill, Jr., M'54
Robert T. Melgaard, M'49
Harvey E. Melton, M'53
Dolores Mendez-Cashion, M'37
Frank F. Merker, M'43D
Ethel W. Merryman, N'59
Richard A. Michaux, M'37
Sam Milchin, M'35
Preston D. Miller, D'36
Ronald E. Miller, M'57

W. W. Mills, M'43D
Robert E. Mitchell Jr., Fac.
E. Terrill Montgomery, M'30
Kermit J. Moore, M'34
W. Donald Moore, M'44
Melvin R. Morrison, D'57
Azett J. Mosrie, M'62
John A. Murray, M'52
Herman M. Nachman, M'45, P'42
Tom R. Nicholls, D'33
Hilda Garcia Noceda, M'49
Margaret B. Obenschain, M'43D
Diana P. Odle, N'67
Kenneth Olshansky, M'68
Ruth O'Neal, M'43D
John H. Ostrich, M'69
Walter D. Padow, M'64
David S. Palmstrom, M'49
Louis D. Parham, Jr., M'65
John B. Parker, M'56
Joseph C. Parker, Jr., M'62
Roy T. Parker, M'44
Bernard L. Patterson, M'52
Robert C. Patton, M'68
Leroy S. Pearce, Faculty
Richard M. Peatross Jr., P'54
Abraham Perlman, M'44
E. Carlyle Phillips, P'42
Frank H. Phillips, Jr., M'69
Robert H. Porter, M'72
James E. Poteet, M'62
W. L. Pratt, D'56
James D. Price, M'54
Robert L. Putze, M'59
Carol Robbins Ramos, MT'64
Sterling N. Ransone, M'56
David A. Reid, D'65
William H. ReMine, Jr., M'43D
H. Paul Rhodes, Jr., M'66
James S. Rhodes, Jr., M'41
Gary M. Richardson, M'65
Lucile W. Richardson, M'43M
W. Michael Riddle, D'68
Ralph S. Riffenburgh, M'47
William L. Roberson, M'48
Floyd A. Robertson, Jr. P'43M
Louise W. Robertson, M'60
Jay E. Rogers, Jr., M'47
Bertha C. Rolfe, P'47
R. Reginald Rooke, P'21
John B. Rose, Jr., M'50
M. Bruce Rose, P'31
Robert M. Rubin, D'Aff.
Dorsye Russell, N'43M
Leroy S. Safian, M'43M
J. R. St. George, M'28
George F. Salle, M'33
Joseph L. Sampson, Jr., M'61
Julie M. Sanford, M'53
Helen B. Savedge, P'60
Thomas J. Schermerhorn, M'57
Donald C. Schweizer, M'43D
David B. Schwetz, P'24
Hubert A. Shaffer, M'29
Samantha B. Shaffer, MT'61
Stanley M. Shapshay, M'68
Edward H. Sharp, M'54
Alton R. Sharpe, Jr., M'54
Frederick C. Shaw, D'53
John P. Sheils, M'60
L. Ray Shields, D'46
Henry B. Showalter Jr. M'63
Marie J. Showalter, N'31
Donald C. Shroyer, D'42
Harvey Silverman, D'68
Victor Simiele, M'33
Ralph C. Slusher, M'57
John A. Smalley, HA'77
Helen W. Smith, N'44
Jeanne M. Snead, MT'47
Teresa Spindel, P'46, M'57
I. Norman Sporn, M'57
John H. Sproles, M'43D
Pete L. Stephens, M'62
Bennett E. Stephenson, M'35
J. S. Stoutamyer, P'57, M'61
Perry R. Stubbs, Jr., D'59
Ramon M. Suarez, Jr., M'45
Edward L. Sung, M'67
Gordon T. Talton, D'43M
Gerald T. Taylor, D'62
Christine Thelen, M'37
*Rudolph C. Thomason M'29
C. G. Thompson, P'44, M'49
Frederick N. Thompson, M'34
W. T. Thompson, Jr., M'38
Stanley P. Tompkins, D'73
Jeffrey S. Topf, D'68
James T. Tucker, M'27
James W. Turner, M'70
Thomas W. Turner, M'52
Allan M. Unger, M'50
Margaret E. Vaden, N'76
Larry I. Vass, D'72
George R. Vaughan, D'62
David L. Via, D'59
Angelo J. Villani, M'35
Meyer Vitsky, M'30
Thelma M. Voska, N'51
John T. Walke, M'40
K. K. Wallace, M'32
William W. Walton, M'42
James A. Wassum, M'72
Howard B. Watkins, D'51
George F. West, M'45
James L. White, M'62
Louis R. Wilkerson, M'52
Vivian M. Wilkerson, M'58
James W. Wilkinson, M'70
Frances S. A. Williams, M'54
James N. Williams, M'30
Carl T. Wimmer, NA'77
Moseley H. Winkler, M'55
Lillian Gayle Winston, N'29
William D. Wisman, P'59
James A. Witten, Jr., M'72
Patricia W. Witten, N'69
George H. Wood, Jr., P'57
Jean B. Worfolk, N'62
W. Nelson Worrell, D'55
H. Taylor Yates, Jr., M'69
P. Clayton Yerby III, M'52
John R. Young, M'69
John E. Yurko, M'63
Joseph M. Znoy, M'59

*Deceased

Guardian Angels—$500—ad infinitum———Mini-Angels—$100—$499
Helping Hands—$25—$99———Active Membership—$15
Active membership for graduates of '74—'78—$5

FOR THE CALENDAR YEAR, 1979

I have already sent you my contribution, but here is my additional gift for $_____ .

I have not yet sent in my contribution but here is $_____to make me a_____

NAME_____ MCV SCHOOL_____

ADDRESS_____ YEAR OF GRADUATION _____

_____ ZIP CODE_____

Make your check payable to: MCV Alumni Association, 1105 East Clay Street, Richmond, Virginia 23219

PUBLISHERS OF
The Scarab

Alumni Association

MEDICAL COLLEGE OF VIRGINIA
1105 EAST CLAY STREET RICHMOND, VIRGINIA 23219

April 15, 1979

Dear Alumnus:

How very much I would like to write each of you individually and thank you for your many kindnesses to me over the years as I have worked with you and for you in the MCV Alumni Association. I cherish your friendship and will have a storehouse of pleasant memories to look back upon.

All that prefaces the news that on April 15 I submitted my resignation to the president and chairman of the executive committee to be effective July 1. I hate to leave you but all good things must come to an end.

I guess I could say I've loved almost every minute of it. The challenges have been many and the work sometimes a bit overwhelming but through it all has been the support and cooperation of you, my employers, for which I'm most grateful. The hospitality extended as I've covered the many miles of the chapter circuit has been heartwarming.

My devotion to the MCV Alumni Association and its alumni I think is apparent. I wish for it and you the best of futures. I hope it can remain independent and cognizant of the needs of the MCV alumni. I have told the president and the chairman of the executive committee that if ever I could be of any help, I'll gladly volunteer my services.

Thank you again.

Sincerely yours,

Minnie

Minnie M. Franck
Executive Secretary

Editor's note: This page was paid for by Miss Franck.

Thank You Ever So Much
For Your Interest In, Cooperation In, and Support
of the
Alumni Association of the Medical College of Virginia

Members to October 1 were published in the November, 1978, *Scarab*.
This is the supplemental list through December 31, 1978.

*Deceased

1914

MEDICINE

Bernard Pitt

1916

MEDICINE

Henry C. Johnston

1917

MEDICINE

Blondin S. Brake

1922

PHARMACY

Thomas F. Marshall

1923

PHARMACY

S. P. Dutton

1925

MEDICINE

Edith Lacy

1926

PHARMACY

Albert L. Anderson
Francis H. Barnes

1927

MEDICINE

S. Charles Feldman
V. J. Felitti

1928

MEDICINE

Antonio G. Gandia

MEMBERHIP STATISTICS

	1977			1978			
	Total Living Alumni with Known Addresses	Members	% of Members	Total Living Alumni with Known Addresses	Members	% of Members	Inc. or Dec. Dec. in ( )
Medicine	4166	1860	45%	4230	1845	44%	(15)
Dentistry	2425	783	32%	2481	768	31%	(15)
Dental Assistants							
Dental Auxiliary	92	20	22%	100	13	13%	(7)
Pharmacy	1958	481	25%	2021	477	24%	(4)
Nursing	2481	439	18%	2569	442	17%	3
Allied Health							
Hospital Administration	456	80	18%	448	83	19%	3
Health Care Management	13	3	23%	12	2	17%	(1)
Nurse Anesthesiology	45	11	24%	51	3	6%	(8)
Medical Technology	636	40	6%	643	45	7%	5
Occupational Therapy	115	11	10%	107	6	6%	(5)
Patient Counseling	4	2	50%	1	1	100%	(1)
Physical Therapy	841	63	8%	848	56	7%	(7)
Radiologic Technology	124	6	5%	138	7	5%	1
Basic Sciences	418	65	16%	463	60	13%	(5)
Total	13,940	3864	28%	14,112	3808	27%	(56)
Dietetics	166	6		165	6		0
Total	14,106	3870		14,277	3814		(56)
Non-Alumni Faculty		31			35		4
Non-Alumni Housestaff		27			27		0
Dental Affiliates		1			2		1
Nursing Affiliates					1		1
Pharmacy Affiliates		3			1		(2)
Friends		9			10		1
		3941			3890		(51)

1929

MEDICINE

L. I. Hoke

1930

MEDICINE

S. Glenn Wilson

1931

MEDICINE

Julius Caplan
H. E. Martin

1933

PHARMACY

Ralph Carino

1934

MEDICINE

Claude S. Finney
G. Louis Jones
Thomas B. Pope
Hight C. Warwick

1935

MEDICINE

Cornelius E. Hagan, Jr.

DENTISTRY

Antonio C. DiSanto

1936

MEDICINE

John H. Judson
Ila M. Malzone

DENTISTRY

Arthur Siegel

NURSING

Eula T. Brown

1937

MEDICINE

Louise Leland Clark

NURSING

Virginia R. Zehringer

1939

MEDICINE

John L. Patterson, Jr.

1940

MEDICINE

Morris H. O'Dell
Glenn F. Palmer
A. Bernard Pasternack

1942

MEDICINE

G. F. Dederick, Jr.
Charles R. DuGan

NURSING

Julia K. Longerbeam

1943--March

MEDICINE

Robert E. Carr

1943--December

MEDICINE

M. Lewis Gray
Shirley Sue M. Howard
Brooke G. Jamieson
George S. Rowlett, Jr.

DENTISTRY

Henry Nakdimen
Bernard H. Spivak

1944

MEDICINE

Walter A. Eskridge
Claude A. Frazier

DENTISTRY

Charles W. Johnson

NURSING

Roberta S. Gray
Eloise S. Hurdle

1945

MEDICINE

Robert L. Chamberlain
George E. Cox
Thomas C. Hurdle
Forrest P. White
Sydnor T. Withers

DENTISTRY

S. W. Kirshen
Paul A. Stroup, Jr.

1946

MEDICINE

Rafael Cuevas-Zamora
Richard K. Williams

1947

MEDICINE

M. Bruce Martin

DENTISTRY

Charles T. Barker

PHARMACY

Bertha C. Rolfe

NURSING

Nancy B. Taylor

1948

MEDICINE

Robert W. Bedinger
Arthur K. Black
C. T. Daniel, Jr.
Conley L. Edwards, Jr.
Charles W. Moorefield

DENTISTRY

E. Stuart Benson, Jr.

1949

MEDICINE

Leo Blank
William O. Winston

DENTISTRY

Britton F. Beasley

NURSING

Blanche H. Newman

1950

MEDICINE

Stuart Ragland, Jr.
Ralph M. Scott

DENTISTRY

Walker P. Sydnor
Harding L. Thomas

PHARMACY

John J. Minahan, Jr.

1951

MEDICINE

Lewis B. Hasty
Pamela R. Moore
A. I. Portela

DENTISTRY

Howard B. Watkins

PHARMACY

T. H. Holland

HOSPITAL ADMINISTRATION

James E. Case

1952

MEDICINE

Roland S. Birckhead
Jerome S. Gross
Peter W. Squire

PHARMACY

Seldon S. Herbert

PHYSICAL THERAPY

Ruth M. Latimer
Patricia B. Nilson

1953

MEDICINE

Wesley C. Bernhart
Donald E. Cunningham
Ota T. Graham, Jr.
R. Jack Irons
William R. Johnson, Jr.
William B. Tarry, Jr.
Robert E. Ware

DENTISTRY

Robert T. Edwards

PHARMACY

Milton E. Cornblatt
Guy B. Rice, Jr.

1954

MEDICINE

Letcher B. Barnes
Edgar C. Goldston
Edward H. Sharp

DENTISTRY

Joseph F. Outten

HOSPITAL ADMINISTRATION

Paul F. Flanagan

1955

MEDICINE

James P. Charlton
Paul Middleton
Claiborne G. Whitworth

NURSING

Nancy O. Rice

HOSPITAL ADMINISTRATION

Charles T. Wood

1956

MEDICINE

Leigh O. Atkinson
Anne S. Goldston
Louis J. Read
Walter M. Zirkle, Jr.

NURSING

Janet H. Locklear

1957

MEDICINE

Walter G. Bullington
Wilbur J. Blechman
I. Norman Sporn

DENTISTRY

William R. Henley

PHARMACY

Sam W. Crickenberger

1958

MEDICINE

Richard F. Clark
Patrick G. Graham
E. Marvin Sokol

DENTISTRY

Arnold M. Hoffman
Howard A. Woolwine

HOSPITAL ADMINISTRATION

Lester L. Lamb

PHYSICAL THERAPY

Gail W. Griffey

1959

MEDICINE

Charles L. Burns, Jr.
Charles W. Coppedge
John F. Denton
Marion D. Richmond
Joseph J. Sakakini, Jr.

DENTISTRY

Roy L. Earp

PHARMACY

Forrest R. Marshall

HOSPITAL ADMINISTRATION

Howard Colon

MEDICAL TECHNOLOGY

Judith B. Williams

1960

MEDICINE

David L. Kelley
Lewis M. Omer III

PHARMACY

Warren E. Harrell

NURSING

Cecilia C. Sakakini

1961

MEDICINE

Virgil L. Curry
Wallace L. Dawson
Benjamin N. Jones
Victor E. Mazzocco
Read F. McGehee, Jr.
Roger W. Perry, Jr.
Curtis G. Power, Jr.
Ramon N. Redford, Jr.
Harry A. Wellons, Jr.

PHARMACY

Gerald B. Brooks

1962

MEDICINE

Dominic Gaziano
Robert E. Kanich
Ezri S. Sokol

DENTISTRY

Robert B. Goodwin

PHARMACY

Mark A. Binder
Charles E. Kipps

1963

MEDICINE

R. Stanley Kirchmier
John Evans Yurko

PHARMACY

Robert H. Leavelle, Jr.

PHYSICAL THERAPY

Arthur T. Wise

1964

MEDICINE

Ted L. Rothstein

DENTISTRY

Joseph M. Lewis
James K. Metz

PHARMACY

William G. Barnard

HOSPITAL ADMINISTRATION

Frank C. Chrisbens

1965

MEDICINE

Willard F. Daniels, Jr.
Earl D. White II

1966

MEDICINE

James E. T. Laningham

NURSING

Shellie S. Bradford

HOSPITAL ADMINISTRATION

Reuben A. Baybars

1967

MEDICINE

Allan P. Katz
Peter B. Leff
Myron M. Levine
Bruce A. Schorr

DENTISTRY

Preston H. Beattie, Jr.

NURSING

Janet B. Hindle

HOSPITAL ADMINISTRATION

John S. Markham

1968

MEDICINE

Henry Alperin
Martin Flamm
Kenton K. Holden
Donald A. Kougl

DENTISTRY

Wilbur M. Riddle
Mark B. Winnick

PHARMACY

Janis C. Eatman

NURSING

Pamela B. Murphy
Sharon D. Raj

MEDICAL TECHNOLOGY

Patricia Wyatt Lawson

1969

MEDICINE

Julien H. Meyer, Jr.
Earle W. Moore
C. M. Kinloch Nelson
Merrill F. Prugh
Edwin C. Weiss
H. Taylor Yates, Jr.

DENTISTRY

Irwin Martin Becker
Eric Anthony Foretich
Daniel G. Thomas, Jr.

PHARMACY

Joann M. Burstein
Judy L. Dietrick

1970

MEDICINE

Gary W. Burton
Neil Stronach
James W. Turner
Marvin Zelkowitz

DENTISTRY

Larry D. Lawson
Raymond R. Niles, Jr.

PHARMACY

Linda A. Freeman

NURSING

Judith M. Gonzales

HOSPITAL ADMINISTRATION

Alfred J. Walker, Jr.

GRADUATE STUDIES

Albert E. Munson

1971

MEDICINE

Philip J. Burstein
Richard B. Hays
Pugh B. McMahan
Gerald M. Vladimer
Richard N. Waldman

DENTISTRY

Charles D. Atkinson

GRADUATE STUDIES

Patricia C. Holden

1972

MEDICINE

Richard J. Andrassy
James P. Neifeld

PHARMACY

Patricia S. Barr
Donald M. Day, Jr.
Keith F. Lantz

NURSING

Victoria C. Bethart
Patricia Dowdy Grafton

1973

MEDICINE

Arnold B. Graboyes
John D. Hamrick
Randall H. Suslick
David A. Vaughan

DENTISTRY

Peter J. McDonald

PHYSICAL THERAPY

Nancy M. Hollen

1974

MEDICINE

Donald T. Cashion
Larry H. Cox
Richard L. Klingler
Vern E. Meyer
Edith P. Mitchell

DENTISTRY

John Richard Roller

PHARMACY

H. Douglas Wilhelm
Patricia Caldwell Wilhelm

NURSING

Kathleen J. Bailey

GRADUATE STUDIES

Jane Ratcliff Hill

HOSPITAL ADMINISTRATION

Stephen Bernstein

1975

MEDICINE

Joel T. Ashworth, Jr.
Dennis L. Hatter
Garry H. Kuiken
Judy Carhart Meminger
Roger C. Merrill
David M. Rockmore
Edwin L. Smolowitz
Rosa B. Stith

DENTISTRY

Bruce M. Perlman

NURSING

Sharon S. McGowan
Sharon F. Morgan
Sherri B. Rose

PHARMACY

Kendall W. Kellum

DENTAL HYGIENISTS

Barbara J. Roller

NURSE ANESTHESISTS

Rosemary E. Smith

PATIENT COUNSELLING

Helga F. Remler

1976

MEDICINE

Eileen C. Lubin
Robert F. Saul
Richard A. Schlessel
Ellen C. Tuch

DENTISTRY

Stephen Cameron

PHARMACY

Stuart R. Doughtie
Steven M. Urhanski, Jr.

NURSING

Gilda C. Ingle
Mary E. Winter

HOSPITAL ADMINISTRATION

Hee Doe Ahn
Kenneth J. Simmons

NURSE ANESTHESISTS

Sheila E. Bowling
Joanne Sciutti

1977

MEDICINE

George Greenwald
Frank A. Leonard

DENTISTRY

Richard K. Krammes
Laymon A. Salyer

PHARMACY

Christy Brown
Courtenay Elder
William Curtis Scott, Jr.

NURSING

Janet M. Ditto
Evelyn Curtis Tiller

HOSPITAL ADMINISTRATION

John Andrew Smalley

GRADUATE STUDIES

Martha Blechar Gibbons

DENTAL HYGIENISTS

Catherine M. Cone

1978

DENTISTRY

George A. Solier, Jr.

NURSING

Mablene P. Avery
Janet Marie Baynes
Vicki D. Bowers

MEDICAL TECHNOLOGY

Pamela Leigh Ramsey
Cheryl L. Robertshaw

PHARMACY AFFILIATES

W. P. Irwin

FACULTY

Susanne Hirt

HOUSE STAFF

Jack Hughes
Ernest L. MacVicar, Jr.
Eugene Makarowsky
Phillip J. Mayer

Lest We Forget

1907 UCM Howard G. Whitehead (P) of Richmond, Virginia, died on December 6. The former owner of Whitehead Drug Co., Mr. Whitehead served two terms on the State Board of Pharmacy and was its president for two years. He was a past president of the Virginia Pharmaceutical Association, a past trustee of the MCV Alumni Association, and a past honorary president of the National Boards of Pharmacy.

1908 UCM Bannister Anderson (P) of Danville, Virginia, died on November 6, 1977. His career as a pharmacist covered 10 years at a store in Hampton, Virginia, 12 in High Point, North Carolina, and 21 years with his brother, the late Samuel E. Anderson, in the operation of Anderson's Pharmacy, Danville.

1910 Henry M. Pettus (P) of South Hill, Virginia, died on February 6. He founded Pettus Drug Co. which later became Pettus-Garland and is now Garland Drug Co., Inc. Mr. Pettus lived in South Hill from 1925 until November, 1978.

1913 Mary B. Allen (N) of Richmond, Virginia, died on July 30, 1977.

Cyrus Clifton Keiger (D) of Charlotte, North Carolina, died on April 4, 1978.

1913 NCMC Wiley W. Johnston (M) of Manteo, North Carolina, died on February 11, 1978.

1914 Malcolm P. Dillard (M) of Roanoke, Virginia, died on August 28. He had practiced in Detroit and Roanoke. After his retirement from private practice, he became chief of physical medicine and rehabilitation at the Salem VA Hospital.

Please turn to page 28

Reunion, '79

Medical College of Virginia Alumni Association
1105 East Clay Street, Richmond, Virginia

Dear Alumnus:

When you receive this, Reunion, '79, will be almost here. The dates, June 1, 2, and 3 have been long on our minds and now the plans are in the final stages and we are looking forward to welcoming you. One slight change you will note in the program, we are not having a dinner-dance on Saturday night but instead a cocktail party at the Commonwealth Club, which we know you will enjoy.

We hope you will plan to be with us to enjoy the camaraderie that exists between MCV alumni and to attend the annual meeting where your wise counsel will be solicited.

Sincerely yours,

Robert O. Hudgens, M.D.
President

GENERAL INFORMATION

Friday, June 1, 1979

8:30 a.m.—Registration for general functions and the Joint Scientific Assembly for all schools. Coffee—Alumni House, 1105 East Clay Street—from 8:30 to 4:00.

Saturday, June 2, 1979

8:30 a.m.—12:15 p.m.—Hospitality time, Continental Breakfast served and tickets may be picked up at the Alumni House. Also registration for the Joint Scientific Assembly for all the schools.

12 Noon—Cheer Time—Alumni House.

1:00 p.m.—Luncheon for alumni of all schools given by the Medical College of Virginia Alumni Association—Larrick Center, second floor, 641 North Eighth Street. Shuttle bus between Alumni House and Larrick Center. Tickets must be ordered on the reservation blank in advance.

2:00 p.m.—90th Annual Meeting of the MCV Alumni Association at the Larrick Center. All voting members are urged to attend.

6:00 p.m.—Cocktail party, Commonwealth Club, 401 West Franklin Street.

Sunday, June 3, 1979.

10:00 a.m.—Brunch, Richmond Academy of Medicine, honoring fifty and pre-fifty year graduates. All alumni are welcome. Tickets are necessary in advance.

Twenty-Second Annual Scientific Assembly

UPDATE IN NEUROSCIENCE

A Multidisciplinary Symposium for All Schools
9:00 a.m. to 11:30 a.m.
Room 1-044, Sanger Hall

Saturday, June 2, 1979

Moderator: Cary Suter, M.D., Professor and Chairman, Department of Neurology, MCV

9:00-9:15 a.m. *Welcome*—Thomas W. Nooney, Jr., Ph.D. '70, Vice President, MCV Alumni Association, Professor of Ophthalmology, MCV

9:15-9:45 a.m. *Visual Evoked Responses*—John B. Selhorst, M.D., Associate Professor, Division of Neuro-Opthalmology, Department of Neurology, MCV

9:45-10:15 a.m. *Auditory and Somatosensory Responses*—Larry A. Isrow, M.D., Assistant Professor, Department of Neurology, MCV

10:15-10:30 a.m. Coffee Break

10:30-11:00 a.m. *MCV Head Injury Research Center*, J. Douglas Miller, M.D., Ph.D., Professor of Neurosurgery, Department of Surgery, MCV

11:00-11:15 a.m. *Assessment of Neurological Functions by ICU Personnel*—Louise Rivers, R. N., Head Nurse B—Neurology, MCV West Hospital

11:15-11:30 a.m. *Use and Abuse of the New Anti-Epileptic Drugs* John M. Pellock, M.D., Assistant Professor, Division of Child Neurology, Department of Neurology, MCV

11:30-12:30 p.m. Welcome to Cheer Time, MCV Alumni House, 1105 East Clay Street

Continuing Education Credit

As an organization accredited for continuing medical education, the Department of Continuing Medical Education, MCV-VCU, designates this continuing medical education activity as meeting the criteria for two (2) credit hours in Catagory I of the Virginia Physicians Recognition Award of the American Medical Association.

Hours for other disiplines are being reviewed for CEU approval.

SPECIAL EVENTS

Medicine

1929—Reception given for the 50-year graduates and their families by the Past Presidents' Club, Alumni House, 5 p.m., Friday, June 1.
1929—Cocktails and dinner, John Marshall Hotel, Fifth and Franklin Streets, 7:00 p.m., Friday, June 1.
1934—Cocktails and dinner, Commonwealth Club, 401 West Franklin Street, 6:30 p.m., Friday, June 1.
1939—Cocktails and dinner, John Marshall Hotel, Fifth and Franklin Streets, 6:30 p.m., Friday, June 1.
1944—Cocktails and buffet supper, home of Dr. and Mrs. Robert P. Trice, 310 Clovelly Road, 6:00 p.m., Friday, June 1.
1949—Cocktails and dinner, Friday, June 1.
1954—Cocktails and dinner, Bull and Bear Club Fidelity Building, 830 East Main Street, 6:00 p.m. Friday, June 1.
1959—Cocktails and dinner, James River Club House, Country Club of Virginia, Gaskins Road, 7:00 p.m., Friday, June 1.
1964—Cocktails and dinner, Hyatt House, West Broad Street and I-64, 6:30 p.m., Friday, June 1.
1969—Cocktail Buffet, Home of Dr. and Mrs. Anthony D. Sakowski, Jr., 22 Countryside Lane, 7:00 p.m., Friday, June 1.
1974—Cocktails and dinner, Holiday Inn, Crossroads, 2002 Staples Mill Road, 8:00 p.m., Friday, June 1.

Dentistry

1929—Reception given for the 50-year graduates and their families by the Past Presidents' Club, Alumni House, 5 p.m., Friday, June 1.
1929—Dinner, John Marshall Hotel, Fifth and Franklin Streets, 7:00 p.m., Friday, June 1.
1939—Cocktails and dinner, Byram's Restaurant, 3215 West Broad Street, 6:00 p.m., Friday, June 1.
1944—Cocktails, home of Dr. and Mrs. M. Morris Edison, O Canterbury Road, 6:00 p.m., dinner, Byram's Restaurant, 3215 West Broad Street, Friday, June 1.
1949—Cocktails and dinner, Westwood Racquet Club, 6200 West Club Lane, 6:30 p.m., Friday, June 1.
1954—Cocktails and dinner, Commonwealth Club, 401 West Franklin Street, 6:00 p.m., Friday, June 1.
1964—Cocktails and dinner, Hyatt House, West Broad Street and I-64, 6:30 p.m., Friday, June 1.
1969—Cocktails and dinner, Windward Watch, Brandermill, 7:30 p.m., Friday, June 1.
1974—Cocktails and dinner, Berkeley Club, Robious Road, 6:30 p.m., Friday, June 1.

Pharmacy

1929—Reception given for the 50-year graduates and their families by the Past Presidents' Club, Alumni House, 5 p.m., Friday, June 1.
1929—Cocktails and dinner, Byram's Restaurant, 3215 West Broad Street, 7:00 p.m., Friday, June 1.
1934—Cocktails and dinner, Willow Oaks Country Club, 6228 Forest Hill Avenue, 7:00 p.m., Friday, June 1.
1939—Cocktails and dinner, Downtown Club, Ross Building, 8th and Main Streets, 6:30 p.m., Friday, June 1.
1944—Cocktails, Home of J. Frank Jackson, 1427 Spring Grove Drive, 6:30 p.m., Friday, June 1.
1949—Cocktails and dinner, Nielsen's Restaurant, 4800 Thalbro Street, 6:30 p.m., Friday, June 1.
1954—Cocktails and dinner, Brandin' Iron, 3447 Broad Rock Road, (Route 10), 6:30 p.m., Friday, June 1.
1959—Plans to be announced
1969—Cocktails and dinner, Hyatt House, West Broad Street and I-64, 6:00 p.m., Friday, June 1.
1974—Cocktails and dinner, Abbey Restaurant, Holiday Inn, 1501 Robin Hood Road, 6:30 p.m., Friday, June 1.

Nursing

1929—Reception given for the 50-year graduates and their families by the Past President's Club, Alumni House, 5 p.m., Friday, June 1.
1929—Luncheon, Blair House, 2327 Monument Avenue, 12 noon, Friday, June 1.
1934—Dinner, Chesterfield Apartments, 900 West Franklin Street, 5:45 p.m., Friday, June 1.
1939—Cocktails and buffet, home of Margaretta Burton McCann, 1 Albemarle Avenue, 5C00 p.m., Friday, June 1.
1944—Cocktails and luncheon, home of Mrs. Henrietta Mullins Dunnigan, 11812 Boyd Road, Chester, Virginia, 12:30 p.m., Saturday, June 2.
1949—Cocktails and dinner, Byram's Restaurant, 3215 West Broad Street, 7:00 p.m., Friday, June 1.
1954—Cocktails and dinner, Hyatt House, West Broad Street and I-64, 7:00 p.m., Friday, June 1.
1959—Cocktails and dinner, Executive Motor Hotel, 5215 West Broad Street, 6:30 p.m., Friday, June 1.
1964—Cocktails and dinner, Aberdeen Barn, 7404 West Broad Street, 6:30 p.m., Friday, June 1.
1969—Buffet dinner and disco dance, Brandermill Country Club, Brandermill Parkway, 8:00 p.m., Friday, June 1.
1974—Cocktails and dinner, Fannys, Holiday Inn, 6531 West Broad Street, 6:30 p.m., Friday, June 1.

THE REUNION COMMITTEE

General Chairman—Dr. Edward James Wiley, Jr., M'56
Hospitality Chairman—Dr. Herbert R. Boyd, Jr., D'48
Luncheon Chairman—Mrs. Jane Keiter Garber, N'52
Cocktail Party Chairman—Dr. Alton Edward Hodges, Jr., D'56
Brunch Chairman—Miss Edna Morgan, N'54
Medicine Classes Chairman—Dr. Lawrence C. Zacharias, M'56

1929—Dr. Oscar L. Hite
1934—Dr. R. Campbell Manson
1939—Dr. Beverley B. Clary
1944—Dr. Robert P. Trice
1949—Dr. William B. Moncure
1954—Dr. Laurie E. Rennie
1959—Dr. Gilbert H. Bryson
1964—Dr. Melvin J. Fratkin
1969—Dr. Anthony D. Sakowski, Jr.
1974—Dr. Michael D. Mandel

Dentistry Classes Chairman—Dr. Harry L. Mears, Jr., D'54

1929—Dr. Oscar S. Martin
1939—Dr. Raymond L. Hensley
1944—Dr. M. Morris Edison
1949—Dr. Norman W. Littleton
1954—Dr. Alden S. Anderson, Jr.
Dr. Charles S. Fralin
1964—Dr. Earl Cook Sanders
1969—Dr. S. Weldon Brown III
Dr. Richard S. Wilson
1974—Dr. Thomas S. Cooke III

Pharmacy Classes Chairman—Mr. J. Edward Marks, P'49

1929—Mr. James C. Bray
1934—Mr. Felix Phaup
Mr. Garnett W. Vaughan
1939—Mr. Anthony P. Mehfoud
Mr. Jonah Slipow
1944—Mr. J. Frank Jackson
1949—Mr. S. Bayard Jeter, Jr.
1954—Mr. Howard Coplan
1959—Mr. George J. Mehfoud, Jr.
1969—Mr. David E. Williamson
1974—Mr. J. Bruce Kerr

Nursing Classes Chairman—Mrs. Emily Menefee Johnston, N'56

1929—Mrs. Anne Franks Mahoney
1934—Miss Marguerite G. Nicholson
1939—Mrs. Margaretta Burton McCann
Mrs. Anne Bellows Talbot
1944—Mrs. Henrietta Mullins Dunnigan
Mrs. Virginia Gibbs Wessells
1949—Mrs. Rose Burchfield Bittner
1954—Miss Elizabeth A. Boyer
Mrs. Sarah Bryant Tankard
1959—Mrs. Shirley Fulcher Wampler
Mrs. Martha Caldwell Bragg
Mrs. Leah Coburn Hundley
1964—Mrs. Carole Saunders Morehead
1969—Mrs. Elyse Silver Greenberg
1974—Miss Candace H. Foster

Class News

continued from page 12

stepped down, he was director of the graduate training program in neurosurgery at Good Samaritan and Christ Hospitals.

E. Cotton Rawls (M) of Stamford, Connecticut, was the subject of an interesting writeup in the *Alumni News* of the College of William and Mary.

1932 R. Lee Clark, Jr. (M), of Houston, Texas, retired as president of the University of Texas System Cancer Center in August and was named president emeritus of the institution he had created and the University Cancer Foundation that supports it. Many tributes were paid to him but we quote from the last paragraph of the University of Texas System Cancer Center Newsletter: "No one, however, was able to express the emotions engendered by Dr. Clark and his fruitful labor of 32 years quite as eloquently as Carmen Prudente, vice-president of the Antonio Prudente Foundation, Sao Paulo, Brazil. Her closing lines said what many, perhaps, wanted to say but could not: 'A radiant smile and his open arms were all we needed to take him straight to our hearts. Wherever he goes, on pilgrimage against cancer, he is surrounded by people looking for the privilege of meeting him. God bless you, Lee Clark, and may your way be paved with roses and the stars shine on you.' "

Minnie Esther Thorne (N) of Elm City, North Carolina, was awarded the first prize in the talent contest of senior citizens' day at the Wilson County Fair.

Lee B. Todd (M) of Quinwood, West Virginia, is chairman of the committee on aging of the West Virginia State Medical Association.

1933 Mary Carlton Coleman (N) formerly of Martinsburg, West Virginia, was married on November 25 to Evan B. Hume and they are living in Shepherdstown, West Virginia.

1934 Wilber V. Bradshaw, Jr., (M), of Fort Worth, Texas, was honored with the Tarrant County Medical Society's highest award, the Gold Headed Cane. He has headed the Fort Worth public health service for 31 years. The title of "municipal medicine man" was bestowed upon him by the mayor several years ago. Dr. Bradshaw served as president of the Tarrant County Medical Society in '76 and of the Texas Public Health Association in '66.

1935 Antonio C. DiSanto (D) retired last year from the active practice of dentistry and moved from Bronx, New York, to Highland Beach, Florida.

1936 Samuel P. Kayne (D) of Richmond, Virginia, is the councilor from the Richmond Dental Society to the Virginia Dental Association.

Leroy Smith (M) of Richmond, Virginia, was named first vice president of the Richmond Academy of Medicine.

1937 Kenneth N. Byrne (M) and his wife of Swansboro, North Carolina, celebrated their 45th wedding anniversary on November 12. "We remember well the struggle as married students in the 30's. Still kicking but not as high."

W. C. Henderson (D) of Richmond, Virginia serves as chairman of the dento-legal committee of the Virginia Dental Association.

John A. B. Holt (M) of Charleston, West Virginia, is chairman of the medical-dental liaison committee of the West Virginia State Medical Association.

1938 William H. Traynham, Jr. (D), of Hampton, Virginia, was elected president of the Board of Trustees of Boys' Home, Inc., Covington, Virginia.

George H. Williams (M) of Petersburg, Virginia, was named chairman of the otolaryngology department at MCV.

1940 E. Y. Lovelace, Jr. (D), of Bedford, Virginia, is chairman of the relief committee of the Virginia Dental Association.

Walter E. Ward (M) of Winston-Salem, North Carolina, was chosen president-elect of the American Society of Ophthalmologic and Otolaryngologic Allergy.

1941 W. W. Huffman (M) of Gassaway, West Virginia, was elected an honorary member of the West Virginia State Medical Association.

Carolyn Moore McCue (M) of Richmond, Virginia, serves as chairman of the membership committee of the Medical Society of Virginia.

M. Jane Owens Page (M) of Richmond, Virginia, was the subject of an article in the *Richmond News Leader* on her retirement after 23 years with the state's Disability Determination Service. She was director of the United Methodists Childrens Home from 1947 to 1975. She was issued a certificate of recognition from Governor Dalton "for exemplifying always the highest traditions of the healing profession."

1943M Lonnie O. Clark (D) of Virginia Beach, Virginia, is chairman of the annual convention committee of the Virginia Dental Association.

Custis L. Coleman (M) of Richmond, Virginia, was chosen president-elect of the Richmond Academy of Medicine.

1943D Thomas J. Fitzgerald (D) of South Hill, Virginia, was inducted as a fellow of the International College of Dentists.

Mary Tom Long (M) of Blacksburg, Virginia, was appointed regional health director for Southwest Virginia. She is also director of the State Department of Health's

New River Health District.

Donald C. Schweizer (M) of Greensboro, North Carolina, was recertified by the American Board of OB-Gyn in '78; and he is chief of gynecology at Greensboro Hospital, a new hospital and a new appointment.

1944 George W. Burke, Jr. (D), of Richmond, Virginia, continues as editor of *The Journal* of the Virginia Dental Association.

Ira Gould (D) of Norfolk, Virginia, serves as president of the Tidewater Dental Association.

Edna Reed Oppenheim (N) of Fairfax, Virginia, announces the birth of her granddaughter, Kerri Melissa Deal, on September 8.

1945 Lockert B. Mason (M) of Wilmington, North Carolina, was chosen chairman of the surgery section of the North Carolina Medical Society.

Curtis R. Woodford (D) of Vinton, Virginia, was named president-elect of the Virginia Dental Association.

1946 George M. Nipe (M) of Harrisonburg, Virginia, was chosen president-elect of the Medical Society of Virginia.

1947 Nancy Boyd Taylor (N) of Roanoke, Virginia, returned to Virginia last summer as associate chief, Nursing Service for Education, at the Salem VA Medical Center.

Harold E. Wilkins (M) of Downey, California, was renominated as a member of the National Commission for the Certification of Physician's Assistants for a second three-year term. Dr. Wilkins represents the Federation of State Medical Boards of the United States on this body.

Charles M. Zacharias (M) of Richmond, Virginia, was installed as president of the Richmond Academy of Medicine.

1948 Herbert R. Boyd, Jr. (D), of Petersburg, Virginia, is the president-elect of the Southside Virginia Dental Society. Dr. Boyd is also chairman of the peer review committee of the Virginia Dental Association.

Roy A. Edwards, Jr. (M), of Huntington, West Virginia, serves as chairman of the mental health committee of the West Virginia State Medical Society.

Laura Matteson Montgomery (PT) of Bartow, Florida, has retired from physical therapy and teaching and is only on call now as a nurse. She was in the school system for 22 years as a physical therapist. She is editor of the District 12 FNA paper, "The Pacemaker," and is active in the A.B.W.A. which Heart of Florida Chapter chose her last year as Woman of the Year.

Lucien W. Roberts, Jr. (M), of South Boston, Virginia, was chosen president-elect of the Virginia Obstetrical and Gynecological Society.

1950 M. Lee Baker (P) of Gate City, Virginia, was appointed by the Governor to the Virginia Hearing Aid Dealers and Fitters for a four-year term.

William B. Fitzhugh (D) of Richmond, Virginia, is chairman of the advisory, the constitution and bylaws, and the nominating committees of the Virginia Dental Association.

Durward Rose Funk (PT) now of Rowlesbury, West Virginia, retired from active duty on March 1. For the past ten years, she was at Hopemont Hospital. Previously, she was at John Hopkins, George Washington, McGuire VA, MCV, and the Orthopedic Clinic and had her own office in Morgantown and Rowlesbury, West Virginia.

Harvey A. Martin (M) of Lewisburg, West Virginia, was named a fellow of the American Academy of Family Physicians.

Eugene V. White (P) of Berryville, Virginia, was the recipient of the 1978 Remington Medal of the APhA. The award is made on the basis of individual service to American pharmacy.

1951 Carl J. Roncaglione (M) of Charleston, West Virginia, is chairman of the state workmen's compensation committee of the West Virginia State Medical Association and was also reelected a councilor.

Norman R. Tingle (M) of Lively, Virginia, was chosen as secretary-treasurer of the Northern Neck Medical Association.

1952 David W. Branch (M) of Roanoke, Virginia, was elected secretary-treasurer of the Virginia Obstetrical and Gynecological Society.

David R. Brown (M) of Chapel Hill, North Carolina, is the chairman of the section of anesthesiology of the North Carolina Medical Society.

Charles F. Fletcher (D) of Alexandria, Virginia, is the president of the Virginia Dental Association.

William C. Gill, Jr. (M), of Richmond, Virginia, was appointed by the Governor to the Virginia Boating Advisory Committee as a representative of the U. S. Coast Guard Auxillary.

John S. Young (D) of Lynchburg, Virginia, was appointed chairman of the dental trade and laboratory relations committee of the Virginia Dental Association.

1953 Robert T. Edwards (D) of Franklin, Virginia, was chosen a fellow of the International College of Dentists.

Warren C. Hagood (M) of Clover, Virginia, and **Alvin E. Conner** (M) of Manassas, Virginia, serve as chairman and cochairman of the insurance committee of the Medical Society of Virginia.

Philip B. Peters (D) of Richmond, Virginia, is chairman of the cancer and hospital dental service committee of the Virginia Dental Association.

1954 Bernard I. Einhorn (D) of Norfolk, Virginia, was named chairman of the dental health and public affairs committee of the Virginia Dental Association.

Thomas P. Long (M) of Man, West Virginia, was appointed chairman of the United Mine Workers welfare and retirement fund committee of the West Virginia State Medical Association.

John B. Markey (M) of Charleston, West Virginia, was named chairman of the public welfare-joint conference committee of the West Virginia State Medical Association.

1955 Gilbert F. DeBiasi (D) of Richmond, Virginia, was named treasurer of the Richmond Dental Society.

Robert W. Iden (M) of Warrenton, Virginia, was named a fellow of the American Academy of Family Physicians.

Harvey B. Morgan (P) of Gloucester, Virginia, was honored at a Surprise Roast for his having been chosen Virginia's Pharmacist of the Year.

Claiborne G. Whitworth (M) of Charlottesville, Virginia, is president of the Martha Jefferson Hospital's Board.

1956 W. Alva Deardorff (M) of Charleston, West Virginia, is chairman of the federal medical activities committee of the West Virginia State Medical Association.

1957 John L. Butler (P) formerly of Lexington, Kentucky, has accepted the position of director of pharmacy service at the University of Tennessee Memorial Hospital and of associate professor, College of Pharmacy, Memphis, Tennessee.

J. Henry McCoy, Jr. (D) of Virginia Beach, Virginia, has been serving on the Virginia Beach City Council for the past four years and was reelected again and now serves as vice mayor. He was named chairman of the Tidewater Transportation District Commission, a regional body that allocates funds and makes policy for the transit needs of the five cities in South Hampton Roads.

John T. W. Read II (D) of Lynchburg, Virginia, is chairman of the state institutions committee of the Virginia Dental Association.

George T. Tunstall, Jr. (D), of Alexandria, Virginia, was appointed chairman of the dental care programs committee of the Virginia Dental Association.

Percy Wootton (M) of Richmond, Virginia, was elected first vice president of the Medical Society of Virginia at its annual meeting in Williamsburg in November.

1958 James P. Baker (M) of Virginia Beach, Virginia, has been named chairman of the Department of Internal Medicine at Eastern Virginia Medical School.

James A. Boyd (D) of Petersburg, Virginia, is the councilor from the Southside Virginia Dental Society to the Virginia Dental Association.

John A. Cross, Jr. (M), of Newport News, Virginia, was elected vice president of the Seaboard Medical Association of North Carolina and Virginia.

Llewellyn T. Flippen (D) of Richmond, Virginia, serves as president of the Richmond Dental Society.

Robert D. Hess (M) of Clarksburg, West Virginia, was installed as president of the West Virginia State Medical Association.

Robert M. Lawrence, Jr. (D), of Lexington, Virginia, was named chairman of the legislative committee of the Virginia Dental Association.

Louis B. Massad (M) of Fredericksburg, Virginia, was reelected medical director of District III of the American Cancer Society.

Edward H. Radcliffe (D) of Richmond, Virginia, was chosen president-elect of the Richmond Dental Society.

E. Marvin Sokol (M) of Huntington, New York, was elected governor for the New York area of the American College of Gastroenterology at the annual meeting in Denver in September.

Karl K. Wallace, Jr. (M), of Virginia Beach, Virginia, is chairman of the bylaws committee of the Medical Society of Virginia. He also serves as speaker of its House.

1959 Harry L. Hodges (D) of Richmond, Virginia, was named a fellow of the International College of Dentists.

John N. King (M) of Norfolk, Virginia, has been appointed assistant dean of continuing medical education at Eastern Virginia Medical School.

J. Donald Millar (M) of Atlanta, Georgia, has served since February, 1978, as chairman of the Center for Disease Control programs and policies advisory committee which recommends future directions for the Center. Their report has "been widely hailed as an important position statement on the growing importance of prevention in American health care as well as the future of CDC."

Joseph J. Sakakini, Jr. (M), of Tacoma, Washington, has been the chairman of the Department of OB-Gyn and director of the perinatal fellowship program at Madigan Army Medical Center.

R. James Yates (M) of Beckley, West Virginia, was chosen chairman of the medical education and hospitals committee of the West Virginia State Medical Association.

1960 Arthur W. Burke, Jr. (M) of Mechanicsville, Virginia, has been elected to the Virginia Academy of Science.

Thomas G. Luckam (D) of Gloucester Point, Virginia, is chairman of the international relations and military affairs committee of the Virginia Dental Association.

French H. Moore, Jr. (D), of Abingdon, Virginia, serves as secretary-treasurer of the Virginia Dental Association.

Robert W. Waddell (M) of Virginia Beach, Virginia, is chairman of the highway safety committee of the Medical Society of Virginia.

Edwin L. Williams II (M) of Roanoke, Virginia, serves as president of the Roanoke Academy of Medicine.

1961 Erwin G. Cogen (D, P'54) of Newport News, Virginia, is the president of the Peninsula Dental Society.

1962 J. Wilson Ames, Jr. (D), of Smithfield, Virginia, will again chair the necrology committee of the Virginia Dental Association.

Harry C. Kuykendall (M) of Alexandria, Virginia, is chairman of the liaison committee to PSRO of the Medical Society of Virginia.

J. Gary Maynard, Jr. (D), of Richmond, Virginia, was inducted as a fellow of the International College of Dentists.

James L. Towe (M) of Purcellville, Virginia, was elected president of the Loudoun County Medical Society.

1963 Kirby H. Smith, Jr. (HA), of Petersburg, Virginia, was appointed executive director of Petersburg General Hospital on November 1. Mr. Smith was formerly associate director.

Susan E. Williams (N) of Aurora, Colorado, was inducted into the United States Army Reserve Nurse Corps as a major on November 22. She will utilize her pediatric nurse practitioner skills in an outreach program evaluating well children in the Tri-County Health Department. She is employed by the Tri-County Health Department in civilian life as well and is currently responsible for the well-child evaluation program.

1964 Sharon Hiltsley Hebb (PT) and her husband, Harold, of Naugátuck, Connecticut, announce the birth of their third son, Douglas Whitfield, on December 22. Mrs. Hebb recently resigned from U.C.P. of the Greater Waterbury Area; she was the school's physical therapist for the past 2½ years. She will return part time in the spring to coordinate the weekly infant program for high risk or already diagnosed C. P. children, ages birth through three years.

Wilson A. Higgs (M) of Kalispell, Montana, practices otorhinolaryngology and related surgery. He is currently serving as president of the medical staff at Kalispell Regional Hospital.

1965 Eleanor Freed Evans (M, MT'61) of Richmond, Virginia, has been elected the first president of the recently incorporated Virginia Chapter, National Foundation for Infectious Diseases.

Rebecca Holt Monfalcone (N) and her husband, Wesley, have moved to Louisville, Kentucky. They have three children, Mark (10), Alisa (7½), and Todd (18 mo.). Mrs. Monfalcone is not working at present and her husband is chaplain director at Louisville General Hospital and adjunct professor at Southern Baptist Theological Seminary.

1967 David C. Walton (M) of Salem, Virginia, was elected secretary-treasurer of the Virginia Allergy Society.

1968 Lanny C. Hinson (D) of Newport News, Virginia, was named secretary of the Peninsula Dental Society.

Charles M. Huber (M) of Front Royal, Virginia, was elected president of the Northern Virginia Medical Society.

Gena Rockwell-Lepage (N) of Silver Spring, Maryland, is in private practice and received ANA certification for clinical specialists in psychiatric mental health nursing.

John V. Sawicki (D) of Mattituck, New York, was married on October 22 to Kathleen Fitzpatrick, Southold, New York.

Ronald L. Tankersley (D) of Newport News, Virginia, was chosen president-elect of the Peninsula Dental Society.

Saint Albans Psychiatric Hospital

An accredited private nonprofit psychiatric hospital for the treatment of all major psychiatric illnesses, including alcoholism and drug abuse, of adults and adolescents.

Radford, Virginia 24141
Telephone 703 639 2481

Leslie S. Webb, Jr. (D), of Richmond, Virginia, was named secretary of the Richmond Dental Society.

1969 C. M. Kinloch Nelson (M) of Richmond, Virginia, was elected recording secretary of the Richmond Academy of Medicine.

William R. Parks (D) of Newport News, Virginia, was elected secretary of the Peninsula Dental Society.

1970 John H. Gilliam III (M) of Winston-Salem, North Carolina, has been appointed instructor in medicine (gastroenterology) at the Bowman Gray School of Medicine.

David B. Liebman (HA, P'61) of Miami, Florida, has left Florida International University and is presently the director of institutional review for the Dade-Monroe PSRO. He has been chosen president-elect of the Dade County Pharmaceutical Association.

Thomas W. Littrell (D) of Galax, Virginia, was named president of the Southwest Virginia Dental Society.

Beal A. Lowen (M) of Alexandria, Virginia, has been elected chief of staff at Mt. Vernon Hospital, Alexandria, Virginia.

A. Wright Pond (D) of Colonial Heights, Virginia, serves as secretary-treasurer of the Southside Virginia Dental Society.

Newton J. Sorrow, Jr. (M), of Cockeysville, Maryland, entered his third year in the private practice of ophthalmology in Towson, Maryland. He passed his oral exams and became board certified last October in San Francisco. He writes: "I'm still single and enjoy travelling. Looking forward to our ten-year reunion in 1980."

1971 Robert E. Hoyt (M) of Fort Belvoir, Virginia, was selected as president of the Northern Neck Medical Society.

Kenneth W. Lucas, Jr. (M), of Rocky Mount, Virginia, was named a fellow of the American Academy of Family Physicians.

Perry D. Mowbray, Jr. (D), of Marion, Virginia, was chosen president-elect of the Southwest Virginia Dental Society.

Harold J. Neal, Jr. (D), of Emporia, Virginia, is serving as president for Component III, Southside Virginia Dental Society of the Virginia Dental Association.

Randall W. Powell (M) of San Diego, California, presented a paper at the surgical section of the American Academy of Pediatrics in Chicago in October. It was titled "Pneumonectomy in Infants and Children."

Richard A. Reif, Jr. (HA), of Holland, Pennsylvania, has been appointed assistant director at Jeanes Hospital, Philadelphia. He was formerly associate director for administration at Friend's Hospital.

Robert M. Rhodes (P) and his wife of Winchester, Virginia, announce the birth of their daughter, Lynette, on September 22.

Robert D. Romano (D) of Purcellville, Virginia, was selected as chairman of the student loan and scholarship committee of the Virginia Dental Association.

Stephen Andrew Saroff (D) of Hackensack, New Jersey, was recently appointed as a consultant and member of the Northeast Regional Board of Dentistry Task Force in Periodontics. He is currently associate professor of periodontics and oral medicine and director of undergraduate periodontology at Fairleigh Dickinson University School of Dentistry.

Randolph L. Turner (D) of Blacksburg, Virginia, was elected vice president of the Southwest Virginia Dental Society.

Richard N. Waldman (M) of Somerset, Massachusetts, has completed two years of active duty at Cutler Army Hospital, Fort Devens, Massachusetts. He was awarded the Army Commendation medal for services rendered as a dermatologist. Dr. Waldman is in private practice at the Hanover Medical Center, Fall River, Massachusetts. The Waldmans have two children, Larry, 8, and Sharon, 2.

Jerry Weingarten (M) formerly of Brooklyn, New York, was appointed instructor in pathology at the Bowman Gray School of Medicine.

1972 Susan Hughes Fowler (N) and her husband of Monterey, California, announce the birth of their son, Franklin Todd, on December 9.

E. Bruce Johnson of Rote, Spain, has received the 1978 Flight Surgeon of the Year award for outstanding performance, the award represents the entire U. S. Navy. The Johnsons have four children, two boys and two girls. They will be in Spain for two more years.

Barbara Grisso Laughlin (N) and her husband, Jim, of Midlothian, Virginia, announce the birth of their first child, Jay Eric, on January 20. Mrs. Laughlin is currently employed by MCV.

THE TEAM WORKING FOR THE MEDICAL COLLEGE OF VIRGINIA

The Alumni of MCV are serving humanity with distinction and compassion throughout the world. Their records of achievement inspire those who labor at MCV—one of the finest teaching hospitals and research centers in the nation—to continue dedicated training of the future members of an expanding health care team.

The Medical College of Virginia Foundation is dedicated to assisting the institution and its staff by providing financial help desperately needed now but not available from the long-range, and sometimes drastically curtailed, budgets of the Commonwealth of Virginia.

Your MCV Foundation needs Alumni assistance and provides a practical and well-managed source through which your gifts, large or small, during life, or under the terms of your will, may be made. Such gifts are fully deductible in computing income and estate taxes. The Foundation welcomes your contribution, or your inquiries.

THE MEDICAL COLLEGE OF VIRGINIA FOUNDATION, INC.

P. O. Box 234, MCV Station, Richmond, Va. 23298 Telephone (804) 770-7679

1973 Mason Y. Cooper (P) of Stephens City, Virginia, is the treasurer of the Northern Virginia Pharmaceutical Association.
Peter J. McDonald (D) of Christiansburg, Virginia, was chosen secretary-treasurer of the Southwest Virginia Dental society.
Bruce T. Roberts (M) of Richmond, Virginia, is the sergeant at arms of the Richmond Academy of Medicine.
Thomas C. Waldrop (D) recently completed specialty training in periodontics. He received an MS from the University of Texas at Houston and completed his three-year program at Wilford Hall Hospital, Lackland AFB, San Antonio, Texas. He, his wife, Debbie, Kim (2) and Todd (9 months) are currently living in Belleville, Illinois, where Dr. Waldrop is assigned to the general practice residency program at Scott AFB, Illinois.
1974 Daniel R. Jones (M) of Troutville, Virginia, **Ronald W. Toney** (M) and **Marvin T. Williams** (M) both of Richmond, Virginia, were named diplomates of the American Board of Family Practice.
Jonathan S. (M) and **Alyson Howard** (N'72) **Vordermark**, of Fort Lewis, Washington, announce the birth of their son, Matthew Teel, on July 28. Their first child, Jonathan is 2½. Dr. Vordermark is presently chief resident in urology at Madigan Army Medical Center, Tacoma, Washington and will finish there in June. The Vordermarks met **Robert E.** (M'74) and Natalie **Rude** in Austin, Texas, in November. Dr. Rude, who is a cardiology fellow at Peter Bent Brigham, Boston, was attending a meeting in Dallas. The Vordermarks were at a meeting in San Antonio.
Douglas C. (D) and **Donna Wood** (N'73) **Niemi** of Mouth of Wilson, Virginia, announce the birth of their daughter, Cheryl Wood, on November 25. Their son, Chad, is two. Dr. Niemi is with the National Health Services Corps working in the Troutdale Community Health Clinic.
1975 Robert M. Chmicleski (M) and **Victoria R. Williams** (M) have set up a private practice of OB-Gyn in Bristol, Connecticut. They wrote that they set it up by themselves, "What a lot of work the business side of medicine is!"
John M. Deagan (NA) and his wife, Alice, of Vero Beach, Florida, announce the birth of their daughter, Molly Elizabeth, on June 19. Mrs. Deagan was employed by the MCV Hospital Laboratory when he was a student. Mr. Deagan is working as a nurse anesthetist.
Thomas J. Morris (D) and his wife, Gail, of Columbus, Mississippi, announce the birth of their second daughter, Beth Thompson, on September 27. Dr. Morris will leave the Air Force in May and they will move to Williamsburg, Virginia, where he will establish a private practice of dentistry.
Paul A. Schlein (M) of Mechanicsville, Virginia, was the subject of an article in the Ashland *Herald-Progress* and a short piece in the *Virginia Medical Monthly* about his inovative way of practicing medicine. Ready to begin practice, he found construction lagging and equipped his four-wheel Scout as a mobile office and with his nurse made house calls.
Richard E. (M) and **Susan Swortzel** (N'74) **Ranels** of Richmond, Virginia, announce the birth of their first child, Heather Jane, on April 17, 1978. He is completing his neurology residency at MCV while she is working on her masters degree in nursing.
Kendall Q. Willis (P) of Virginia Beach, Virginia, was married to Keith D. Kellum on October 14.
1976 Michael H. Berbert (MS) of Athens, Georgia, has entered his third year at the University of Georgia College of Veternairy Medicine. He was married on December 10, to Rebecca King of Milledgeville, Georgia.
Ralph J. Matthews, Jr. (RT), of Bryan, Texas, is enrolled in graduate school at Texas A and M. He is majoring in allied health education and administrative leadership. His projected date of graduation is September 7.
John S. Rotz (P) of Stephens City, Virginia, was elected president of the Northern Virginia Pharmaceutical Association.
1977 Catherine Kedy (N) was married to **James D. Glazebrook** (HCM'78) in September. They are living in Richmond.
Paul Howard Seigel (M) of Owings Mills, Maryland, is currently a second-year resident in internal medicine at the University of Maryland and plans to enter a fellowship program in cardiology.
1978 Regan Lang Crump (N) of Norfolk, Virginia, was commissioned as an officer of the U.S. Public Health Service. She is sta-

Westbrook . . . a private psychiatric hospital for the treatment of emotional and psychiatric disorders and problems associated with alcohol and drug abuse.

Westbrook . . . a new, bright and modern facility providing total patient care for adolescents and adults, including occupational and recreational therapy, individual and group counseling, and social and rehabilitation services.

Westbrook . . . people caring for people.

Since 1911

CHARTER MEDICAL CORPORATION

Westbrook psychiatric hospital

1500 Westbrook Avenue
Richmond, Virginia 23227
1-804-266-9671

Approved by the Joint Commission on the Accreditation of Hospitals

tioned at the Norfolk USPHS Hospital as an assistant nurse officer, clinical nurse, and is a member of the audit and nursing procedures committees and an E.E.O council member. She plans to begin graduate work in January on her masters to become a family community-health-nurse practitioner.

Mark D. Levenson (D) of Brockton, Massachusetts, is presently in a general practice residency at Veterans Administration Hospital in Brockton.

Lest We Forget

Continued from Page 20

1920 Fuschia Virginia Marshbanks (N) of Raleigh, North Carolina, died on June 10. Her professional career was spent in the administrative field in hospitals in West Virginia, Virginia, and Raleigh.

1921 Thurston B. Willis (P) of Marshall, Virginia, died on September 26.

1922 Constance O. Haller (D) of Pulaski, Virginia, died on August 17.

1923 J. Preston Lilly (M) of Charleston, West Virginia, died on August 20. An obstetrician and gynecologist, he retired in 1972. Dr. Lilly was a veteran of World War I.

1925 Roscoe David Campbell (M) of Saltville, Virginia, died on July 21. Doctor Campbell had practiced there since 1926 specializing in cardiovascular diseases. He was a World War I veteran, had served on the Saltville Town Council, and was a former chief of staff of T. K. McKee Hospital.

Raymond L. Williamson (D) of Richmond, Virginia, died on January 18. He retired two years ago. Dr. Williamson was a veteran of World War I, a member of City Council in the 40's and he conducted an orchestra that performed benefit concerts for 45 years.

1927 William Linwood Ball (M) of Richmond, Virginia, died on December 5. He was a family physician until his retirement in 1972. He was a delegate, trustee, and a vice president of the AMA. He was a past president of the Richmond Academy of Medicine, Richmond Academy of Family Practice, the Virginia Academy of Family Practice, and the Virginia Council of Health and Medical Care. He retired from the Virginia National Guard in 1962 after 32 years of service with the rank of brigadier general. He was stationed in the Pacific during World War II.

Charles Roy Hoskins, Jr. (M), of Saluda, Virginia, died on November 13. He was an opthalmologist who practiced his specialty in Athens, Ohio, from 1935 to 1963. Dr. Hoskins retired to Saluda where he had a part-time practice until full retirement in 1977.

Joseph T. N. McCastor (M) of New York, New York, died on November 13.

Merle Morgan Johnston (N) of Wadesboro, North Carolina, died on December 26, 1977. She was the widow of Cecil F. Johnston (M'29).

James S. Richardson (M) of Grundy, Virginia, died on September 9, 1977. He was a veteran of World War II.

Davis William Ritter (M) of Hinton, West Virginia, died on February 9. Dr. Ritter, a surgeon, was associated with the Hinton Hospital from 1932 when he came to Hinton until 1977 and continued in private practice since that time. He was a fellow of the American College of Surgeons and a diplomate of the American Board of Abdominal Surgery.

Rudolph Cabell Thomason (M) of Richmond, Virginia, died on January 31. He had been secretary of the MCV Alumni Association since 1969. He retired from the private practice of ophthalmology in 1970. Dr. Thomason helped found the Richmond Eye Hospital in the early fifties and was a past president and a member of its board of trustees from its inception. He had taught at MCV.

1931 Reynoldson D. Butterworth (M) of Richmond, Virginia, died on December 28. Dr. Butterworth, an orthopedic surgeon, had served as president of Johnston-Willis Hospital Board of Directors and was a member of the West End Orthopedic Clinic.

Jacob G. Jantz (M) of Bedford, Virginia, died on October 4, 1977. He retired from active practice in 1970. In 1971, he was presented the first civic award by the Bedford Chamber of Commerce.

1934 William F. Bryce (M) of Richmond, Virginia, died on November 11. He was an ophthalmologist in private practice here from 1938 until his retirement last year. Dr. Bryce also served as associate professor of clinical ophthalmology at MCV until last year. He served as a consultant on ophthalmology for the U.S. Army at Fort Lee, Virginia, from 1958 until 1976.

Edmond T. Glenn (D) of Boone, North Carolina, died on October 11, 1977. He practiced in Smithfield, North Carolina, for five years, then returned to his native Watauga County in 1939 and set up his practice in Boone where he practiced until 1972. His hobbies were his farm, photography, music, hunting, and fishing.

Clyde A. Smith (M) of Beckley, West Virginia, died on December 6. Dr. Smith, a family physician, was a charter member of the Beckley Medical Arts, Inc., and the West Virginia Chapter, American Academy of Family Physicians. After graduation, he worked in the coal fields, later became a staff physician at Raleigh General Hospital in Beckley. He was a veteran of World War II.

1935 Louis Lovenstein (M) of Richmond, Virginia, died on October 21. He was an internist and general practitioner who retired two years ago.

Edison E. Ritter (M) of Salem, West Virginia, died on November 11, 1977.

1936 William Wallace Fuller (M) of Richmond, Virginia, died on December 31. He did post graduate work in communicable diseases at John Hopkins University and served in the Army Medical Corps in World War II. He worked for the Virginia Department of Health in Montgomery and Floyd Counties and in the Williamsburg-Newport News area before becoming a physician at Eastern State Hospital from which he retired.

1937 Erle W. Payne (D) of Winchester, Virginia, died on July 20, 1978.

1938 Marvin Bailey Poole (M) of Dunn, North Carolina, died on July 11, 1978.

1941 Thomas F. Coates, Jr. (M), of Richmond, Virginia, died on February 25. He practiced psychiatry at Westbrook Psychiatric Hospital from 1947 until his retirement, due to ill health, early in 1978. He was a veteran of World War II. Doctor Coates was an invocator in the 1940's in the use of hypnotherapy. He formerly was on the teaching staff at MCV as a lecturer on hypnosis.

Douglas Best Stratton (M) of Brookline, Massachusetts, died on November 23. He retired from the staff of Lemuel Shattuck Hospital, Department of Public Health, Jamaica Plain, Massachusetts, in 1977.

1944 Marcus Nakdimen (M) of Brooklyn, New York, died on June 18, 1978. Dr. Nakdimen served as president as well as secretary-treasurer of the New York Chapter of the MCV Alumni Association.

1946 Ralph E. Berman (M) of Keansburg, New Jersey, died on December 28, 1977. He was in general practice.

1948 McChesney Goodall, Jr. (M), of Chapel Hill, North Carolina, died on January 12. At the time of his death, he had been professor of physiology at MCV for a year but continued to live in Chapel Hill. He was the discoverer of dopamine and L-Dopa in mammals which ultimately led others to the now widely used treatment for Parkinson's disease. Dr. Goodall was vice president for medical affairs at Burroughs Wellcome Co. for six years before coming to MCV and professor of clinical pharmacology at Duke University School of Medicine.

Elizabeth Daiber Kuhl (PT) of Denver, Colorado, died on October 10.

1949 Mary Agnes Gaughan (PT) of Philadelphia, Pennsylvania, died on January 23. Miss Gaughan was a registered nurse who received her B.S. and masters in nursing at the University of Pennsylvania. She served in the Army in World War II.

1950 Marion W. Fisher (M) of Sandston, Virginia, died on October 16. She was a pediatrician in Sandston for 25 years. She had been an assistant clinical professor of pediatrics at MCV.

1951 R. Finley Gayle III (M) of Richmond, Virginia, died on February 12. Doctor Gayle was a private psychiatrist and associate clinical professor of psychiatry at MCV. He served as chairman of the division of psychiatry at Richmond Memorial Hospital in 1975. Doctor Gayle was a former president of the Neuropsychiatric Society of Virginia, a fellow of the American Psychiatric Association and the Southern Psychiatric Association, and a diplomate of the American Board of Psychiatry and Neurology. He was a fighter pilot in World War II.

David Holcomb Marshall (D) of Roanoke, Virginia, died on September 26. An orthodontist, he was a past president of the Roanoke Dental Society. He was a veteran of World War II.

1952 William M. Bucher (HA) of Washington, D. C., died on April 1, 1978. He was executive vice president and director of the Hospital Council of the National Capitol Area, Inc.

1953 Woodrow Wilson Wren (M) of Myrtle

Beach, South Carolina, died on December 13. Dr. Wilson, a psychiatrist, was a past chief of staff at Ocean View Memorial Hospital, Myrtle Beach.

1955 Milton Wigod (M) of Maspeth, New York, died on August 25. Dr. Wigod was in the private practice of internal medicine and was also the medical director of Williams Memorial Residence for the Aging, a part of Booth Memorial Hospital, Flushing, New York.

1958 Gardner Tyler Edwards, Jr. (M), of New Orleans, Louisiana, died on November 12. At the time of his death, he was a graduate student at the School of Public Health, Tulane Medical School. Dr. Edwards was an Air Force officer during the Korean conflict and had been deputy director of the Norfolk Health Department.

1960 Thomas M. Howes (M) of Morgantown, West Virginia, died on October 27. He was a family physician and served as associate professor of physical diagnosis at the West Virginia Medical Center, Morgantown. He served in the U. S. Air Force Medical Corps from 1962 to 1964.

Eugene R. Rose (P) of Richmond, Virginia, died on February 19. Mr. Rose was a part-time employee of the MCV Alumni Association when he was in school.

1969 William Charles Williamson, Jr. (M) of Virginia Beach, Virginia, died on January 8. He served his internship and residency at MCV in internal medicine as well as a year's fellowship in allergy and immunology. Dr. Williamson had been in private practice with his wife, Dr. Betty Yeh. He also worked with the Colonial Virginia Foundation for Medical Care, a professional standards review organization and was a flight surgeon during the Vietnam War.

Faculty George W. Bakeman of Richmond, Virginia, died on December 4. Mr. Bakeman served the Medical College of Virginia in many capacities: assistant president, director of MCV Hospital, personnel manager, acting and associate dean of medicine, student counselor, chairman of student loans and scholarships, and secretary of the Board of Visitors at MCV. He retired in 1959. Among the positions he held, before coming to MCV, was as administrator of the Rockefeller Foundation's Paris office.

'Round The Circuit

West Virginia Chapter

The West Virginia medical alumni met on August 25 on the patio of The Old White Club, The Greenbrier, White Sulphur Springs, West Virginia. Dr. Buford W. McNeer the president, did a terrific job. He introduced Dr. Herbert R. Boyd, Jr., president, MCV Alumni Association, and Mr. R. Reginald Rooke, vice president, who gave brief talks. The weather was lovely and we were honored to have the president of the West Virginia Medical Association, Dr. Joseph Smith, and the incoming president, Dr. Robert D. Hess, as well as the president of the Medical Society of Virginia. Dr. William J. Hagood, and their wives.

Elected to carry on this fine tradition was Dr. Larry C. Smith. We wish him well.

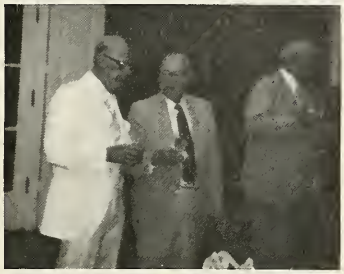

Dr. Buford W. McNeer and Mr. R. Reginald Rooke

Dr. Jimmie L. Mangus and Mrs. Buford W. McNeer

Dr. and Mrs. William J. Hagood, Jr.

Dr. and Mrs. Herbert R. Boyd, Jr., and Mrs. R. Reginald Rooke

Miss Minnie M. Franck, Mrs. W. W. Mills, and Dr. Mills.

Ramon W. Andrews
Insurance Agency Inc.

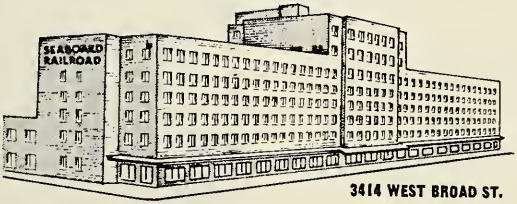

3414 WEST BROAD ST.
RICHMOND, VA.

ESTABLISHED 1928

353-9451 353-7610 355-3017

Mrs. Joseph A. Smith, Dr. Smith, and Dr. and Mrs. Robert D. Hess

Mrs. Larry C. Smith and Dr. Smith

Not feuding: Drs. Hatfield and McCoy

HUNTON HALL BRICKS

Hunton Hall is GONE!

A brick from Hunton Hall makes an ideal souvenir for any MCV Alumnus. Pick up your brick Alumni weekend at Alumni House.

CASH and CARRY: $5.00
MAIL ORDERS plus postage.

HUNTON HALL BRICKS
Box 256, MCV Station
Richmond, Virginia 23298

Delaware Valley Chapter

The Delaware Valley Chapter met on October 18 at the Naval Officers' Club in Philadelphia. This always delightful affair was arranged by the Donald Baxters.

Dr. and Mrs. Herbert R. Boyd, Jr., and Miss Franck, were present and Dr. Boyd brought the group up on the Alumni Association's traumas of the past year. In the absence of the president, Dr. Philip London, Mrs. Ruth C. Parker presided well. The efficient secretary-treasurer, Dr. Donald L. Baxter, read the minutes and gave the treasurer's report. The officers were reelected.

New York Chapter

A great big thanks go to Dr. Leroy S. Safian for the truly gourmet dinner he arranged for the New York area alumni at La Scala on October 17. Up from Virginia were the Herbert R. Boyds and Miss Minnie Franck. Dr. Boyd gave the group an up-to-date report on the Association. Elected as president was Dr. Edwin C. Weiss. His and Mrs. Weiss' interest in the Association assures they will do an excellent job.

Dr. Edwin C. Weiss and Dr. Leroy Safian

Richmond Chapter

The Richmond Chapter spent a pleasant evening on October 26 at the Barksdale Theater. The dinner was good and the musical, "Diamond Studs" was excellent.

The new officers and Board were elected: president, Dr. David L. Via; vice president, Mr. Charles A. Baker; secretary, Dr. Paul R. McNeer; reelected treasurer, Miss Marguerite G. Nicholson. The members of the Board are: Dr. Wyatt S. Beazley III, Dr. Thomas P. Overton, Dr. John Paul Jones, Dr. Lawrence C. Zacharias, Dr. F. Allen Cavedo, Jr., Dr. Julian C. Metts, Jr., Dr. Robert I. Miles, Dr. Diane R. Goodloe, Mr. Henry W. Addington, Jr., Mrs. Marianne R. Rollings, Mr. Frank G. Johnson, Mr. James R. Painter, Mrs. Frances W. Kay, Mrs. Mary V. Moncure, Mrs. Tovia K. Martirosian, Mrs. Sarah E. Drummond, Dr. Thomas W. Nooney, Jr., Mr. Richard C. Kraus, Mrs. Anne M. Rawls, and Mrs. Evelyn R. Johnson.

Medical Society of Virginia

At Providence Hall in Williamsburg, our alumni who were there for the Medical Society's meeting met for cocktails on November 3. The room was large but jam packed as old friends got together. It was really a great evening.

Tidewater Chapter

It was a good time for all as our alumni in the Tidewater area assembled for cocktails and dinner at Valle's restaurant in Virginia Beach on November 9. Mrs. Barbara P. Plunkett, president, and her husband, Harry, did a wonderful job in contacting the alumni and arranging the dinner.

Dr. and Mrs. Boyd and Miss Franck were there and Dr. Boyd gave an excellent talk on the state of the Alumni Association. The new president is Dr. Charles P. Fletcher and the vice president is Mrs. Anne K. Taylor

Mrs. Herbert R. Boyd, Jr., Dr. Boyd, Mrs. Barbara P. Plunkett, and Dr. Charles P. Fletcher

Dr. Charles P. Fletcher, Mrs. Linwood S. Leavitt, Mrs. Barbara P. Plunkett, and Mr. Leavitt

C. O. ALLEY
TRAVEL AGENCY

—ESTABLISHED 1920—

FULL TRAVEL SERVICES

DOMESTIC AND FOREIGN AIRLINES
HOTELS
CRUISES
INDIVIDUAL & GROUP TOURS
CAR RENTALS

WE NOW HAVE COMPUTERIZED RESERVATIONS FOR AIRLINES & MAJOR HOTEL CHAINS IN THE UNITED STATES.

NO WAITING FOR YOUR CONFIRMED RESERVATIONS!

!NEW LOCATION!

THE
IRONFRONTS
1011 E. MAIN
643-0126

FREE PARKING, U.V.B. CUSTOMER DECK
10th & CARY

Southern Medical Association

On November 13, alumni in attendance at the Southern Medical Association meeting gathered for cocktails and fraternity at the Peachtree Plaza in Atlanta. This is always a most pleasant occasion as we see some good alumni who are not in areas covered by our Chapters. Dr. and Mrs. Herbert R. Boyd, Jr. and Miss Franck were there to greet the alumni.

Any News Is Good News

So Please Send It To: MCV Alumni Association
1105 East Clay Street
Richmond, Virginia 23219

This year the men and women of A.H. Robins will be helping meet the needs of more people in more ways in more parts of the world than ever before.

And this growing involvement in a healthier, happier life is the most satisfying way we can imagine to demonstrate the world of opportunity still facing us here in Richmond.

A·H·ROBINS

ALUMNI ASSOCIATION
MEDICAL COLLEGE OF VIRGINIA
RICHMOND, VIRGINIA

Address Correction Requested

NON-PROF. ORG.
U. S. POSTAGE
PAID
Richmond, Virginia
Permit No. 761

_____NEEDLEPOINT KIT WITH MCV SEAL
$21.00 EACH

Wool included for seal, but not background
Overall 18" × 18" 14" × 14" completed

No charge for postage, subject to State tax of 4%
Delivery 30 to 60 days

WE HAVE FOR SALE

BOOK	
_____As I Remember, Dr. W. T. Senger (Includes tax and postage)	$10.00
PRINTS OF MCV AREA (in black and white)	3.50
GLASSES WITH MCV SEAL ETCHED (sold only in dozens)	
_____4½ oz. Stem Cocktail Glasses (also suitable for wine)	16.00
_____7½ oz. Old Fashion Glasses	12.00
_____10½ oz. Highball Glasses	12.00
_____5½ oz. Brandy Snifters	18.00
CHAIRS	
_____Arm Chair, Black with MCV Seal in Gold	71.00
(Same with Cherry or Antique Maple Arms)	73.00
_____Boston Rocker	61.00

YOU'LL CHERISH THEM!

Name_____

Address_____

_____

Order from The Alumni Association of MCV
1105 East Clay Street, Richmond, Virginia

$2.75 charge for postage for each dozen glasses, 50¢ postage on prints. See note below on chairs. Check must accompany order.
4% Tax on all items delivered in Virginia.

Effective January 1, 1974, chairs will no longer be sent individually to residential addresses. Shipments will take 10 to 12 weeks at least. Chairs may be shipped with four as a minimum order directly to your business address, or as we accumulate orders of four or more, shipped to the Alumni Office and picked up by you. Bulk orders are considerably less. Shipment to Richmond has been around $5.00.

You may send a gift card to be enclosed or we will do that, too!